Last Edition

The Daily Courier

Price 2c

Connellsville's Biggest and Best Newspaper. The Best Advertising Medium in the Yough Region.

VOL. 23, NO. 10. CONNELLSVILLE, PA., WEDNESDAY EVENING, NOVEMBER 21, 1923. TWELVE PAGES.

J. K. Foltz Fires Five Shots Into Benjamin R. Younkin Whom He Blames For Alienating Wife's Affections

Tragedy at Plant of Hyatt Motor Company Where Younkin Is Foreman.

FOLTZ MAKES STATEMENT

Found Letter Revealing Improper Relations of Wife With Younkin, He Tells Chief Murphy; Younkin at Hospital Desperately Wounded.

Because he alleged Benjamin R. Younkin of this city wrecked his home, Jacob K. Foltz, 28 years old, of Dunbar this morning shot and possibly fatally wounded Younkin at the plant of the Hyatt Motor Company on the West Side, where Younkin is shop foreman. Then he gave himself up to the police. The victim is at the Connellsville State Hospital.

The shooting occurred about 11 o'clock. Foltz came here from Dunbar and went to the Hyatt plant. Younkin was outside the building working on an automobile, when confronted by Foltz, who fired five or six shots into his back and chest.

According to the statement made by Foltz before Chief of Police Peter M. Murphy at headquarters Younkin was guilty of improper relations with Mrs. Foltz. He said that on November 17 he found a letter, written by his wife to some man, but unaddressed. In it, Foltz' statement says, his wife wrote she was returning pearls given her by the man, remarking that he should never give pearls to a woman he loved as they brought only tears. The letter also said the man should number his family five instead of four. Foltz declared his wife confessed when he confronted her with the letter, that their last born child, a boy, was the son of Benjamin Younkin. He also said that in the letter his wife wrote she had given "love, honor and virtue."

Foltz told Chief Murphy, in the statement, that his wife admitted she had been out riding with Younkin a dozen times and had given herself completely to him. He said he came to this city to see Younkin and when he asked the man if he knew him (Foltz), Younkin replied he did not. Asked if he knew Mrs. Foltz, he also replied in the negative, the statement says. Foltz declared when he found the man was "lying" he pulled the gun and began to shoot.

The shooting was witnessed by George Richardson, a miller at the plant of Perry & Henderson, and by Muriel Haines, a colored man. The latter disappeared when Foltz began firing and had not been located at noon.

Friends of Younkin said that the man frequently received calls from Mrs. Foltz but that he had paid no attention to them for a long time. Younkin, they said, declared it had been nearly a year since he had last seen her and that since then he had decided it was not the right thing for him to do and for that reason refused to pay further attention to her calls.

Younkin is a strong man, well

Continued on Page Seven.

Hugh Flenniken Named Commander Uniontown Legion

Officers for the ensuing year were elected Tuesday evening by Lafayette Post American Legion, Uniontown. Hugh W. Flenniken, who has acted as post commander since the resignation of John F. Hogsett, Jr., was chosen to fill that position next year while George E. Smith was chosen senior vice-commander.

Others officers are: Junior vice-commander, Ralph Kennedy; finance officer, Thomas Jacquette; historian, Elmer Baker; chaplain, Cecil Dixon; sergeant-at-arms, Ralph Vance; adjutant, Louis R. Cohen.

Members of the executive committee chosen included John F. Hogsett, Jr., John L. Robinson, Dr. S. A. Baltz, Dan Morgan and Harry Schupp.

Girl in Tears After Causing Man's Arrest

By United Press.

PITTSBURG, Nov. 21.—After being responsible for the arrest of George O'Rourke of Philadelphia, Bertha Ryan, a waitress, shed tears and almost collapsed after testifying against the man in Central police court today.

O'Rourke was accused of stealing an overcoat of Robert Long of Uniontown. He was let go with a $25 fine.

CAR DASHED 50 FEET TO ROCKS

By United Press.

JOHNSTOWN, Nov. 21.—Harry Kilgus, 19, was instantly killed and Bernard Hogue, 20, was injured, probably fatally, early today when their automobile left the Kilmer & Indiana road and crashed onto the rocks 55 feet be-

NEW YORK THEATERS BOOST PRICES $2 SEAT ARMY-NAVY GAME DAY

NEW YORK, Nov. 21.—New York theatres have increased prices for next Saturday so as to profit by the visitors attracted to the city by the Army-Navy football game. As a consequence the annual classic may be played elsewhere next year, it was hinted by Army and Navy officials.

Seven dollars a seat is being demanded by one house instead of the usual $5. Others have added varying sums. The lowest will be $2.30, the highest, $7.70.

Building Owned by Mayor Is Slightly Damaged by Flames

The building at the corner of South Pittsburg street and Church Place, owned by Mayor C. C. Mitchell and occupied by his funeral parlors, was slightly damaged this morning when it ignited from a gas explosion. The flames were confined to the walls and extinguished with chemicals.

The fire started when workmen, preparing to make a sewer connection, ran a bar through a gas pipe. Another man, in the cellar, was digging toward those on the outside. He struck a match to see and the escaping gas ignited. The explosion knocked him down but did not injure him.

Thanksgiving Donations for The Hospital

The Connellsville State Hospital has received a donation of canned fruit, preserves and jelly from the Ladies' Aid Society of the Methodist Protestant Church, it was announced there today. The Elks have donated two turkeys for the Thanksgiving dinner.

W. C. T. U. No. 1 is preparing to donate towels. Union No. 2 will make a donation also.

Novel Feature in Kiwanis Program

A novel feature was provided at today's luncheon of the Kiwanis Club in the program which was in charge of Frank R. Graham and Banks Brown. A number of the members of the club were in turn called upon by Chairman Graham to explain how or by what right they had attained their respective positions in their profession or business. This gave good opportunity for several clever speakers to turn the joke on the members of the committee who had planned to have fun at the expense of their victims.

The attendance was 38, four of whom were guests and 34 members. T. S. Barner drew the attendance prize.

At next week's luncheon a special program in observance of education week will be provided by a committee of which F. M. Richey is chairman.

Girl Dances Nude For War Veterans

By United Press.

BUFFALO, N. Y., Nov. 21.—Billy Robinson, an "entertainer," 27, was arrested here today charged with being one of the young women who appeared in a nude dance before a recent smoker given by a post of war veterans. The girl admitted acting as an entertainer at the smoker but declined to describe the dance in which she participated. Also she refused to say whether or not she wore clothing when she appeared before the 300 men who attended the smoker.

Three other young women will be arrested today, according to Detective Charles Edwards.

Fire Destroys Barn Near Broad Ford

The barn of Reinold Raupach on the old Hennessey farm, near Broad Ford, was destroyed by fire Tuesday afternoon with an estimated loss of $4,000, partly covered by insurance. Two horses were burned, also the crops and farming implements.

Neighbors saved the house by drenching it with water.

Oklahoma Solons to Take Up Klan Bills

By United Press.

OKLAHOMA CITY, Nov. 21.—With the case of J. C. Walton, ousted governor, definitely out of the way, the Oklahoma Legislature turned today to consideration of anti-Klan legislation. Proposed anti-Klan laws were on the calendars of both houses.

ELABORATE FUNERAL FOR IRVING PICKELNY, CHILD VICTIM OF FIEND

By United Press.

NEW YORK, Nov. 21.—A small stifling chapel in the city morgue, crowded with 200 wailing mourners. A tiny black cloth-covered casket beneath a single artificial palm. A thousand policemen to maintain order, and a detail of detectives mingled with the throng which filled the streets for two blocks in every direction from the morgue.

That was the requiem for little Irving Pickelny, four and one-half-year-old boy whose body was found in a cellar, murdered apparently by a fiend. He was buried with orthodox services today. A funeral, the elaborateness of which is seldom seen in the East Side, where he was reared, was given Irving.

Twenty automobile coaches, headed by a black hearse carrying the casket, filed slowly through New York's Ghetto, down between lines of wailing thousands, past the house where he lived with his father and mother and on to Mount Hebron Cemetery, Long Island, where another wailing crowd watched the little coffin lowered into the grave.

Police were called to hold in check the throngs which sought admittance to attend the services. Detectives watched every suspicious person in the hope the murder, as some criminologists believe, would return to the scene.

Faith Healer Is Severely Beaten by Negro "Patients"

Ashby Ford of Jacobs Creek, near Masontown, known as a "faith healer," was brutally beaten by two negroes who came to his place Monday night for "treatment" for their knees. They walked with canes which turned out to be pick handles, with which Ashby was beaten.

"Doctor" Ford's father, 84 years old, came to the rescue and was knocked down, as was Mrs. Ford. The negroes then tied Mrs. Ford and tossed her into a corner.

They escaped with $200.

Bandits Rob Girl and Guard of $3,600

By United Press.

HOBOKEN, N. J., Nov. 22.—When Clarence Fraissinet, treasurer, and Miss Mary Orange, clerk, of the Button Machinery Company, were approaching their office at noon today two bandits jumped from an automobile and relieved them of the payroll, $3,600.

The girl was carrying the money in a tin box and Fraissinet was walking behind to guard her but the highwaymen covered them both with revolvers. They then drove rapidly away.

Savage, Voodoo, Repudiates Story

By United Press.

PITTSBURG, Nov. 21.—"I was in fear of my life—that's why I confessed." In these words Alonzo Savage, alleged negro voodooist, repudiated on the witness stand today a confession police said he made in connection with the death of Elsie Barthel, a nurse, whose body was found October 6, her skull battered in by a huge stone.

Savage testified he was intimidated by police and was struck and threatened, until in fear of his life he signed the confession that he murdered the girl.

Rev. Watson Will Accept Call.

Rev. O. W. Watson, pastor of the Central Christian Church of Uniontown, will accept a call to the Christian Church at Miami, Fla., it became known to Connellsville people attending a conference at the Central Church Tuesday. He will go to the South because of the impaired health of one of his children.

Ambassador Woods Home.

GREENSBURG, Nov. 21.—Cyrus E. Woods, ambassador to Japan, and Mrs. Woods and Mrs. Mary Marchand, mother of Mrs. Woods, have returned to the Woods' home near Greensburg. The trip was made because of an injury suffered by Mrs. Marchand in the Japanese earthquake.

Water Tank Contract Let.

Contracts have been placed with the Pittsburg Coal Tipple Company of Pittsburg by the Pittsburg & Lake Erie Railroad for the erection of 50,000 gallon water tanks at the West Newton station, recently destroyed by fire.

Austrian Chancellor Resigns.

PARIS, Nov. 21.—Chancellor Feipls of Austria has resigned, dispatches from Vienna said today. His cabinet will continue in office.

SCISSORS LEFT IN A PATIENT COST A DOCTOR $8,500.00

SYRACUSE, N. Y., Nov. 21.—Dr. Harry Burdick, this city, misplaced a small pair of scissors some time ago. His carelessness cost him $8,500, for he used them to make an incision in the body of Mrs. W. J. Smith, also of this city, and then closed the incision, leaving the scissors inside.

A jury sitting in the case decided that Mrs. Smith was entitled to $8,500 damage for having her body serve as a receptacle for Dr. Burdick's scissors.

TREASURY WILL ASK $40,000,000 RUM BATTLE FUND

WASHINGTON, Nov. 21.—More than $40,000,000 for work of the Prohibition Bureau during the next fiscal year was said by prohibition officials to have been included in Treasury estimates submitted to the director of the budget.

The estimates included $1,250,000, an increase of $500,000 over this year's allotment, for enforcement of the Harrison act, which is administered by the narcotic division of the prohibition unit.

If these figures are agreed to by Congress, they will represent an increase of approximately $1,500,000 over the appropriations granted for the fiscal year ending June 30, next.

With Treasury plans for a supplemental appropriation of $28,000,000 for additional coast guard cutters and personnel approved by the President, together with the $10,000,000 included in Treasury estimates for ordinary coast guard maintenance, it was estimated by officials today that more than $40,000,000 would be asked of Congress at the coming session for enforcement of the prohibition and illicit drug laws and for the prevention of rum smuggling.

Prohibition officials would not disclose today for just what purpose the increase in appropriations would be used. A force of 1,522 prohibiton enforcement agents now is operating throughout the country, but whether it is desired to augment this force could not be learned officially.

The campaign against the illicit drug traffic is handled by 175 field men and Prohibition Commissioner Haynes has said repeatedly that previous narcotic appropriations have been entirely inadequate.

Mine Workers Will Meet Jan. 22 On Wage Scale

By United Press.

INDIANAPOLIS, Nov. 21.—A call for a national convention of the United Mine Workers of America in Indianapolis on January 22 will be made soon, John L. Lewis, president, announced today.

A new wage scale for bituminous miners will be considered at the convention.

German Spy Freed From Leavenworth

By United Press.

LEAVENWORTH, Kan., Nov. 21.—Luther Witzke, sentenced to death as a German spy during the war, was released from the federal prison here today.

His sentence was commuted to life imprisonment by President Wilson and he was pardoned by Secretary of War Weeks. He was tried at Fort Sam Houston. He was accused of having obtained details at a military encampment near Nogales regarding movements of American troops to forward to Germany.

SEVERELY SHOCKED

Allison Master Mechanic Comes In Contact With 25,000 Volts.

P. E. Schell, master mechanic for W. J. Rainey, Inc., at Allison, is recovering from an unusual experience. Mr. Schell, approached death's door only to be brought back into the world of the living recently when he came in contact with a high tension wire of the West Penn. The wire was carrying 25,000 volts. Mr Schell was standing on the ground at the time. He was instructing a force of men how to make some contemplated electrical changes at the Allison plant.

Mr. Schell is still weak but none the worse for his experience.

Senator Capper in Pittsburg.

PITTSBURG, Nov. 21.—Senator Arthur Capper of Topeka, Kan., arrived today to address the delegates attending the national Grange convention. He will speak tonight on "Farm Legislation in Congress."

The Weather

Partly cloudy and colder tonight and Thursday is the noon weather forecast for Western Pennsylvania.

Temperature Record.

	1923	1922
Maximum	60	41
Minimum	10	32
Mean	50	38

The Yough River rose during the night from 1.05 feet to 1.15 feet.

Stresemann Seeks Food In Holland

By United Press.

BERLIN, Nov. 21.—A small ray of hope in Germany's food situation was seen today when the government verified reports that Chancellor Stresemann had gone to Holland to negotiate food credits amounting to $50,000,000. It was reported the chancellor will meet the Dutch banker, Van Aler, and President Visserring of the Holland State Bank, as well as representatives of English and American financial groups.

Terrific fighting in the Rhineland, in which more than 130 Separatists were killed in the last week, was reported in delayed dispatches today from Cologne. Seventy were reported killed in one battle between Separatists and citizens loyal to the Reich near Aegidienberg. Serious fighting was also reported in the Sieben Gebirge district.

New York Official Who Criticized Court Will Serve His Term

By United Press.

NEW YORK, Nov. 21.—Comptroller C. L. Craig will make no further effort to escape his 60-day jail sentence for contempt of court. Craig's announcement followed the decision of the United States Supreme Court, sustaining Judge Julius M. Mayer's order.

The sentence was the result of a letter written by Craig to Louis Nixon, then public service commissioner, criticizing the court in connection with the receivership of the Brooklyn Rapid Transit Company.

That his 60 days in jail will not be in vain if Congress should take from federal judges power to suppress criticism outside the court was the sentiment of Craig expressed last night.

Ambassadors Given British Suggestions

PARIS, Nov. 21.—The Ambassadors' Conference was summoned to meet at 5 P. M. to hear the British view on the proposed note to Germany, demanding reimposition of Allied control of her military forces.

The instructions to the Marquis of Crewe from the British government arrived earlier today. The conference has been twice postponed to await them after France had requested certain minor modifications in the note as drafted.

West Virginia Gas Case Argued

WASHINGTON, Nov. 21.—The celebrated West Virginia natural gas case, described as vitally affecting 650 cities and towns in Ohio, Pennsylvania, Indiana, Kentucky and Maryland and 7,000,000 residents of West Virginia and neighboring states, was argued for the fourth time Tuesday before the Supreme Court.

Other states not directly involved are watching the proceedings, which will lay down a rule to govern the control which states may exercise over their natural products to retain at home a part for the use of their own citizens.

The controversy arose in original proceedings brought by Ohio and Pennsylvania to prevent West Virginia from restricting the quantity of natural gas flowing from its wells to heat homes and furnish motive power for factories in the neighboring states.

W. C. T. U. Will Give Towels to Hospital

Following the custom carried out for many years Woman's Christian Temperance Union No. 1 will donate towels to the Connellsville State Hospital on Thanksgiving.

Donations are asked to be left at the home of Miss Phoebe Dunn in South Prospect street before Thanksgiving.

Propose Coal Tax in W. Va.

The Manufacturers' Association of West Virginia has adopted a tax program including a service tax of one per cent on sale value at mouth of mine on all coal produced in the state, proceeds to be used for maintenance of state constabulary, miners' hospitals and mine inspection bureau.

Hearing on Mergers.

Hearings were held before the Interstate Commerce Commission this week on the proposed merger of the Reading and Central Railroad of New Jersey with either the Baltimore & Ohio or the New York Central.

Undergoes Operation.

Mrs William Rogers of East Crawford avenue underwent an operation in the Presbyterian Hospital, Pittsburg, and is getting along very nicely.

New York Controller Dies.

NEW YORK, Nov. 21.—Henry Smith, deputy controller of New York City, dropped dead at his home here today.

REDSTONE TOWNSHIP COMES TO FRONT IN RED CROSS ROLL CALL

Two splendid reports were made to Roll Call Headquarters yesterday from Redstone township. T. R. Lynch of Fairbank is chairman of this district. One of the reports was from the Colonial No. 1 plant of the H. C. Frick Coke Company at Grindstone reporting $329.50 as membership fees in the Red Cross from its employes. The campaign was in charge of Superintendent James Fornwalt, John Morris, O. D. Wolfe and A. M. Rugland. These workers made a thorough canvass and the result was practically a 100 per cent enrollment and an endeavor will be made to enroll every employe before the close of the roll call.

The other report came from the Royal Mine of W. J. Rainey at Chestnut Ridge where $314 was collected. This represented a 100 per cent enrollment and will entitle the plant to a 100 per cent enrollment certificate as issued by the National Red Cross. The campaign at Royal was in charge of Superintendent James Eaton and Mr. Hankins.

Redstone township is already far past last year's Roll Call and under the able leadership of Mr. Lynch, the district chairman, there is every indication that it will rank among the first four or five districts in the county.

C. L. Steiner, chairman for Uniontown, announced yesterday that Mrs George Harper had been appointed as chairman for the Red Cross booths, which will make their appearance Saturday. The booths will be conducted all day Saturday as well as in the evening.

Some few coal and coke plants through the county will not conduct their campaign before their next pay day, November 26 or 27. The Roll Call in the county will not be entirely completed before the last day of the drive on Thanksgiving.

Howard H. King, county chairman, has requested all districts to report the result promptly in order that a report can be made to the National Red Cross.

Workers who have not completed their canvass are urged to do so immediately and make their report to their team captain and chairman. Calls continue to come to headquarters of the Red Cross stating that certain sections of Uniontown have not been canvassed and every day persons are coming to the chapter office to enroll.

Transatlantic Radio Tests to Be Made Next Week

NEW YORK, Nov. 21.—Trans-Atlantic radio telephone tests will be made between United States and English stations beginning next Sunday and continuing until December 1, when the large stations on both sides of the Atlantic will broadcast musical and amusement programs.

The English stations will begin their first test at 10 o'clock Sunday night. American stations will broadcast the following night and Henry Ford has been announced as the first speaker. Continuing throughout the week the English and American stations will broadcast alternate nights until December 1 while an attempt will be made to establish two-way communication.

99 Per Cent of Whisky Dangerous, Doctor Declares

CHICAGO, Nov. 21.—Ninety-nine per cent of the whisky now being drunk is redistilled denatured alcohol, colored with caramel, flavored with synthetic ethers, and giving a bead by fusel oil and soap bark, the Mutual Life Underwriters National Association was informed today. The speaker, Dr. J. B. Jacks of Chicago, continued:

"Only a superman with super organs could use alcohol of the bootlegging variety without serious damage to his body tissues, and there is no repair for this kind of damage."

Women Who Smoke Flayed by Council

By United Press.

SCRANTON, Nov. 21.—Women who smoke the "weed" were flayed today in resolutions adopted by the Church Council in this city. Smoking by women contributes to the relation of moral restraint the resolution said, and also imperils the social welfare of the boys and girls.

The women also urged that the police take drastic measures to close up the "red light" district in Scranton.

On Boyer Murder Jury.

P. J. O'Connor of Scottdale is a member of the jury which is hearing the evidence in the case of Mrs. Amelia Boyer, who is charged with the murder of her husband, Frank Boyer, at Trafford on the night of October 16.

Mann Act Violation Charged.

Harry Rothenberg of Tunnel street, Pittsburg, was arrested there yesterday on a charge of violating the Mann Act in transporting Grace Barrow of Cumberland to Connellsville and then to Pittsburg.

MAYOR TAUSSIG OF YONKERS DIES OF BULLET WOUND

Police Think Wealthy Manufacturer Himself Fired Fatal Bullet.

BUT KNOW OF NO MOTIVE

Revolver Found by Body; Mayor Was Vice-President of American Chain Company and Interested in Many Enterprises; Was a Philanthropist.

By United Press.

YONKERS, N. Y., Nov. 21.—Mayor Walter M. Taussig died in St. John's Riverside Hospital here today from a bullet wound. The mayor was found this morning near a garage back of his home. A revolver was in one of his hands or close beside the body, according to first information to the police. Police were inclined to believe the wound was self-inflicted but admitted they had not learned any reason why the mayor should wish to kill himself.

Taussig was found at 8:30 o'clock, immediately after the shot was fired. He died an hour later. First reports said Mrs. Taussig discovered the tragedy. She was at her husband's bedside when he died.

Dr. J. T. Gorton, a close friend of the mayor, was called to the garage and took him to the hospital. Miss Lucy Taussig, a daughter, was asleep in the house.

Taussig, a Democrat, was defeated for re-election November 6 by Ulrich Weikenganger, Republican.

Mayor Taussig was vice-president of the American Chain Company and interested in a large number of industrial enterprises. He was a brother of Frank W. Taussig, a famous political economist and former chairman of the U. S. Tariff Commission and Henry Lee Taussig, professor at Harvard University. The mayor was a philanthropist and formerly was president of the charity organization of Yonkers.

Mrs. Taussig was taken to the office of the hospital after the death and there, according to police, she said that if the mayor shot himself it was because he was extremely disappointed by his recent defeat. From another source it was indicated the mayor had suffered financial reverses recently. It was learned he was in conference yesterday with the vice-president of a local bank and that they discussed his financial affairs which were said to be in bad shape.

Rev. Glenn Will Be Thanksgiving Speaker, Scottdale

SCOTTDALE, Nov. 21.—The Thanksgiving service will be held in St. Paul's Lutheran Church on Thursday morning, November 29, at 9:30 o'clock. The sermon will be delivered by the pastor, Rev. J. O. Glenn. Rev. Judson Jeffreys will make the appeal for the collection for Associated Charities and Mrs. Lucy A. Poole chairman of the investigating committee of the Associated Charities will read the report for the past year.

This will be a union service, with all the churches in the town invited to take part.

Brown and Phillips On Bank Directorate

Announcement is made of the election of State Senator Guy W. Brown and Attorney Linn V. Phillips to the directorate of the Citizens Title & Trust Company of Uniontown. Senator Brown and Mr. Phillips succeed T. S. Lackey and Edward McShane of the bank. Mr. Lackey, who plans to make his future home in California and Mr. McShane recently sold their holdings of stock in the bank and thus retired from the directorate.

The directorate of the bank is now composed of Albert Gaddis, president, Attorney H. L. Robinson, J. C. Fulton, Harry Whyel, Attorney H. W. Dawson, J. Searight Marshall, Attorney Daniel Sturgeon, Amandeo J. Hagan, Joseph Rosenbaum, Senator Brown and Mr. Phillips.

Fusel-Oil Found in Quaker City Booze

By United Press.

PHILADELPHIA, Nov. 21.—Poison liquor claimed another victim here today and several are still being treated at hospitals for acute alcoholism. More than 200 persons had been arrested during the last 24 hours charged with drunkenness.

Many of those taken into custody are being treated for fusel-oil poisoning.

WALTON LOSES ANOTHER ROUND

By United Press.

OKLAHOMA CITY, Nov. 21.—The plea of J. C. Walton, ex-governor of Oklahoma, for an injunction writ, restraining M. E. Trapp from assuming the office of governor was thrown out of federal court here today when the motion came up for re-hearing.

MRS. FRANCIS J. SCOTT HONORS VISITING COMMITTEE

Mrs. Francis J. Scott, wife of Rev. Scott of the First United Presbyterian Church, gave a well appointed chicken dinner last night at 6 o'clock in the church for the visiting committee, composed of members of the Mary E. Dick Bible Class, of which she is teacher. The dinner was served by Mrs. J. French Kerr and Mrs. Ruth Hyatt and covers for sixteen were laid. Guests in addition to the committee were Dr. J. French Kerr and Rev. Scott. The committee reported 125 calls made within the last two weeks.

Delightful Musicale.

Members of the Uniontown Music Club were entertained with a delightful program presented Monday night in the Central Christian Church, Uniontown, by the Scottdale Music Club. All members of the Scottdale club participated in the program. Included were Mrs. Louis Shrallow and Miss Pearl Keck of this city. The church was filled and every number on the program was thoroughly enjoyed. The program was as follows: Club Choral—"DeCappah Moon" and "The Night Has a Thousand Eyes." Numbers with two pianos, Suite—"Romance" and Valse," Mrs. Shrallow and Miss Keck; voice, "The Little Green Leaves" and "Love in May," Mrs. G. F. Kelley; piano, "Fantasie Impromptu," Mrs. MacMillan; ladies' quartet, Mesdames Buck, Wagner, White and Barkell; violin, "Ave Maria," and "My Heart at Thy Sweet Voice," by Miss Margaret Kritchgau, accompanied by Miss Stone; voice, "Prelude," Mrs. T. W. Dawson; double quartet, "Wynken Blynken and Nod," by Mesdames Dawson, Stringer White, Wagner, Barkell, MacMillan, Baker and Hutchinson, Mrs. Kelley, obligato; two pianos, "Caprice Brilliant," by Miss Keck and Mrs. Shrallow; ladies' quartet, "Swing Along," Mesdames Dawson, Skemp, White and Hutchinson; vocal duet, "Go, Pretty Rose," Mrs. Skemp and Mrs. White; Club Choral, "My Task."

An informal reception was held in the basement of the church. Refreshments were served. The Uniontown Music Club will given an exchange program, at which members of the Scottdale Club will be guests, at Scottdale in the near future.

G. A. R. Circle.

The Ladies' Circle No. 100 to the William F. Kurtz Post No. 104, Grand Army of the Republic will meet Thursday afternoon in Odd Fellows' Hall. Officers will be nominated and a large attendance is desired.

Greenwood Women Sew.

The women of the Greenwood Methodist Episcopal Church will meet to sew Thursday afternoon at the home of Mrs. A. C. Herwick in Murphy avenue.

Saturday Afternoon Club.

Mrs. Elburne Reed Laird will entertain the Saturday Afternoon Club of Vanderbilt at her home Saturday, November 24, instead of December 1. Mrs. Ira Kelly Foltz being her aid. Mrs. Homer C. Davis of Connellsville will be leader. Roll call will be answered by Christmas quotations and the opening of the Christmas box as this is the regular custom for the December meeting. Mrs. J. L. Love will have a paper on the observance of Christmas in America, Mrs. J. C. Beatty, Jr., in England, Mrs. Clara Baker in Germany and Miss Emma Smith in Holland.

Southland Nightingales.

The Southland Nightingales, composed of Mr. and Mrs. Pryor and the five little Pryors, were greeted by an audience filling the Cameron school building on their second appearance in Connellsville last night. The concert was given under the auspices of the Epworth League of the First Methodist Episcopal Church, and was one of the best attractions of the kind given here in months. No admission was charged but a silver offering of about $65 was taken.

Five Members Received.

A well-attended meeting of the W. C. T. U. No. 1 was held Monday evening at the home of Mrs. Mary Calhoun at Coalbrook. Five new members were received. Plans were discussed for a donation to the Connellsville State Hospital.

Magic Sister Council.

The regular meeting of Magic Sister Council No. 193 will be held Thursday evening.

All-Day Sewing.

The Ladies' Aid Society of the Church of the Brethren will hold an all-day sewing Thursday at the home of J. G. Sleighter at 1207 West Crawford avenue.

A. O. H. Auxiliary Meets.

The Ladies' Auxiliary to the Ancient Order of Hibernians met last night in the Parochial School Hall. It was decided to meet hereafter on the third Thursday evening of each month. Plans were made to resume the card and sewing club meetings, the first gathering to be held next Tuesday evening at the home of Mrs. Pritchard at Leisenring No. 1.

Mozart Club to Meet.

The Mozart Club will meet Thursday night at the home of Miss Margaret Dull in South Pittsburg street. Mrs. H. E. Mason is in charge of the program.

Ballot on Candidates.

Balloting for candidates will take place at the meeting of Shilo Lodge of the Ladies' Auxiliary of the B. of R. T. Thursday in Pythian Hall.

Forward Class.

The Forward Class of the Greenwood Methodist Episcopal Sunday School met last evening at the church, with fifteen in attendance. Mrs. Harry Morgan was made a member. The next meeting will be at the home of Mrs. George Bittner on December 18. There will be a grab bag.

Outlook Club Meets.

Mrs. J. A. McCreary was hostess at an interesting meeting of the Outlook Club yesterday afternoon at her home in East Crawford avenue. A most attractive program on "Walks About Washington" was presented. In the absence of Mrs. W. H. Herlick, Mrs. David Long presided. Miss Phoebe Dunn read an interesting paper on "A Capitol Made to Order," after which Mrs. W. P. Clark read a splendid paper on "The Region Round About Washington," including Mount Vernon. The members gave Thanksgiving quotations. A social hour and refreshments followed. The next meeting will be held at the home of Mrs. David Long in Morrell avenue, Greenwood. A program on "Seeing the Far West" will be rendered.

Busy Twelve Club.

Mrs. C. C. Bittner will entertain the Busy Twelve Club Tuesday night, December 4, at her home in South Ninth street, Greenwood.

D. M. I. Club.

Mrs. J. H. Waggy will entertain the D. M. I. Club Friday night at her home in Crawford avenue, West Side.

King's Daughters Meet.

A large and interesting meeting of the King's Daughters of the Trinity Lutheran Church was held last evening at the home of Mr. and Mrs. W. S. Storey in Patterson avenue. About seventy persons were present. A business meeting was held after which refreshments were served. A special meeting, at which all articles for the Christmas bazaar will be turned in, will be held next Tuesday night at the home of Mrs. E. R. Kooser in Gallatin avenue.

Golden Wedding Anniversary.

Mr. and Mrs. Jacob G. Harris of near Balsinger celebrated their golden wedding anniversary Tuesday at their farm home where they have spent all their married life. Fifty guests were present. Several recalled the heavy snow of November 20, 1873, the date of the marriage of Mr. and Mrs. Harris. Mrs. Harris' maiden name was Johnson and the marriage ceremony was performed by Rev. J. H. S. Gibson, pastor of the Cumberland Presbyterian Church at Masontown. A chicken dinner was served at noon. Mr. and Mrs. Harris' children, Mrs. Fred J. Cox and George Harris, who reside in Montana, were unable to be present. Other children present were Mr. and Mrs. E. E. Endsley of near Uniontown, Miss Martha and Joseph J. Harris who are at home, Mr. and Mrs. Samuel A. Harris of Leisenring No. 2, Mr. and Mrs. I. B. Wiggins of Uniontown and Jesse R. Harris of Franklin, N. J. Mr. and Mrs. Harris received a number of beautiful gifts, including many huge yellow chrysanthemums which were used in decorating the Harris home. Among the out of town guests were C. S. Freed and daughter, Miss Sara, of Highland Farm, Dunbar township, Mr. and Mrs. Josiah Freed, Mrs. Rebecca Long and Mrs. P. R. DeMuth, all of Connellsville.

Birthday Surprise.

A birthday surprise party was held at the home of Mr. and Mrs. B. K. Bates of Florence in observance of Mrs. Bates' 72nd birthday anniversary. All had a very enjoyable time. At noon a luncheon was served. Those present included: Mrs. Harry Bates, William Bates and Maude Bates, all of Connellsville; Woodrow Guynn, of Leisenring No. 1; Mr. and Mrs. John Gardner, Mr. and Mrs. Walter Gardner, John L. Gardner, Robert Gardner, all of Layton; Mr. and Mrs. S. P. Rhodes and children, Mr. and Mrs. Samuel Bates and daughter, Mr. and Mrs. Clarence Coughenour and children, Mrs. Sarah Versellesi and baby, Anson Coughenour and Roy Rhodes, all of Jacobs Creek.

Missionary Meeting at Dawson.

The Woman's Foreign Missionary Society of the Cochran Memorial Methodist Episcopal Church at Dawson will meet Thursday afternoon at 2:30 o'clock in the church. Dues paying day will be observed. Following the program a called meeting of the Ladies' Aid Society will be held. Mrs. Harry Cochran is chairman of the social committee.

Robbins-Holman.

Dr. Robert R. Morrison of Mount Braddock has returned home after spending several days in Philadelphia, Hazelton and Wilkes-Barre. At the last place he attended the wedding of Miss Josephine Robbins of Wilkes-Barre and Dr. Charles Sherman Holman, solemnized Saturday at noon. Dr. Holman has many friends in Connellsville and Uniontown, having visited in both places at different times.

Licensed at Cumberland.

George Palmer Whoolery and Nellie Ann Sutton, both of Uniontown; Thomas Jefferson Burd of Uniontown and Hazel Blanch Schaffer, Brownfield; Frank Donald Fisher and Virginia Marie Brooks, both of Uniontown; Tony Gallucci, a jeweler, and Theresa Dennigal, both of Mount Pleasant; William A. R. Sitman and Janet Jenkins Lindsay, both of Somerset; William H. Kolva and Mabel F. Putman, both of Casselman, were licensed to wed at Cumberland.

Toklo Club to Give Dance.

The Toklo Club has issued invitations for a dance in Harvey Hall at Dunbar Friday night from 8 to 12 o'clock. On the committee are Grace Frost, Iola Foltz, Margaret Senor, William Duncan, Frank J. McFarland, Jr., James Scott and Emil Groschen.

Miss Coughenour Hostess.

The Glad-U-Kum Club was delightfully entertained last night by Miss Myrtle Coughenour at her home in Aetna street. The evening was spent at fancywork, followed by delicious refreshments. The next meeting will be held Thursday evening, December 6, at the home of Misses Minnie and Bessie Solsson.

Party at Dawson.

Mr. and Mrs. F. E. Burdette were host and hostess to thirty-five of their friends at a five hundred party at their home at North Dawson Monday evening. Mr. and Mrs. Harry Cochran were prize winners. The favors were small turkeys for the ladies and footballs filled with almonds and pecans for the men. Refreshments were served following the games.

Wed in Pittsburg.

John Cramer, Jr., of Masontown and Jane H. Yates of Morgan were licensed to wed in Pittsburg.

Dawson Grange Officers.

The following officers were elected Tuesday evening at the November meeting of Dawson Grange No. 419: Master, Jesse Cunningham; overseer, Thomas Stark; lecturer, W. D. Hixon; steward, Cora Hixon; assistant steward, Irvin Cottom; chaplain, Mrs. Mary A. Stickel; treasurer, R. T. Hutchinson; secretary, Mrs. Minnie Hixon; lady assistant steward, Blanche Galley; gatekeeper, Joseph McGinnis; ceres, Walter Nicolay; pomona, Mary Secrest; flora, Dora McKnight; trustee, W. D. Hixon. Saturday night the Grange will hold a social at the Hall for members.

With New York Studio.

Miss Forrest Selby has taken a position at the New York Studio and will begin her duties in the near future. Miss Selby had been in charge of that department of the Connellsville Drug Company before it was sold.

Returns to Office.

Miss Josephine Towzey, bookkeeper at the Wright-Metzler Company, who had been confined to her home in South Arch street for the past week suffering with a bad attack of tonsilitis, returned to work this morning.

One Drunk Arrested.

One drunk was arrested last night. He was given the maximum sentence of $100 or 90 days in jail with the alternative of telling where he secured the liquor. He is still being held.

Annual Bazaar.

The Ladies Aid Society of the United Brethren Church will hold their annual bazaar, Saturday, November 24th in Anderson-Loucks Hardware Store.—Advertisement.—20-4t.

Supper and Bazaar.

Chicken and biscuit supper and bazaar, Saturday, November 24th at M. P. Church by M. E. Ladies. Hours of supper 5:00 to 8:00. Business men served immediately as special tables are being reserved for this purpose.—Advertisement.—20-4t.

Daughter Born to Lepleys.

A daughter was born yesterday to Mr. and Mrs. Edwin K. Lepley of South Ninth street, Greenwood. Mrs. Lepley was formerly Miss Evelyn Cottom.

Girls' Team in Practice.

The Girls' basketball team of the Nelson Store will hold its regular weekly practice this evening at the State Armory.

John F. Black in Hospital.

John F. Black, Dickerson Run merchant, was admitted to the Mercy Hospital, Pittsburg, today to undergo medical treatment.

Keeping Millions Free From Colds and La Grippe

W. H. HILL'S LIFE WORK

Colds cause more illness than any other human ailment. Realizing this 50 years ago, W. H. Hill determined to develop a quick-acting scientifically correct cold and la grippe remedy.

Years of research brought success. Mr. Hill discovered a most remarkable formula. He backed it with energy, faith, integrity and a name that meant "satisfaction or money back."

Today more than 4,000,000 families—one-fifth of America's population—use and recommend Hill's Cascara Bromide Quinine.

The formula has never been changed in a quarter century. What Hill's has done for millions, it can do for you. Demand red box bearing Mr. Hill's portrait. All druggists, 30 cents.

HILL'S CASCARA BROMIDE QUININE

W. H. HILL CO. DETROIT, MICH. (B403)

STOMACH UPSET?

Get at the Real Cause—Take Dr. Edwards' Olive Tablets

That's what thousands of stomach sufferers are doing now. Instead of taking tonics, or trying to patch up a poor digestion, they are attacking the *real* cause of the ailment—clogged liver and disordered bowels.

Dr. Edwards' Olive Tablets arouse the liver in a soothing, healing way. When the liver and bowels are performing their natural functions, away goes indigestion and stomach troubles.

Have you a bad taste, coated tongue, poor appetite, a lazy, don't-care feeling, no ambition or energy, trouble with undigested foods? Take Olive Tablets the substitute for calomel.

Dr. Edwards' Olive Tablets are a purely vegetable compound mixed with olive oil. You will know them by their olive color. They do the work without griping, cramps or pain.

Take one or two at bedtime for quick relief. Eat what you like. 15c and 30c.

$85.00 REWARD

SOMEBODY in Connellsville is going to win a nice, tidy little sum of money. Maybe it will be you, maybe it will be your next-door neighbor. With Christmas shopping not far away the money is going to give a lot of happiness. The above picture has no title. For the three best titles submitted H. O. Wilbur & Sons, Inc., makers of Wilbur's Cocoa will award prizes as follows:

First Prize	$50.00
Second Prize	25.00
Third Prize	10.00

CONDITIONS:

1—This contest and prize money is for Connellsville and its immediate vicinity.

2—Titles must not contain more than fifteen words but may contain less.

3—It is important that you write your title at the top of a sheet of plain paper with your name and address written very plainly at the bottom.

4—The label from a half-pound can of Wilbur's Cocoa (no other brand) must be pinned to the sheet containing your answer. If several members of the family send answers one label will be sufficient provided all answers are mailed in the same envelope.

5—Send your answer or answers in a sealed envelope to Contest Editor, Dept. D, care of H. O. Wilbur & Sons, Inc., 235 N. 3rd St., Phila., Pa.

6—All titles must be received at this office by noon of Dec. 8th.

7—The three winning titles will be published in this paper, with the names and addresses of the winners, shortly after the contest closes. Checks will be mailed to the successful contestants the day this announcement is made.

8—Do not write any letters. No correspondence will be answered.

9—H. O. Wilbur & Sons, Inc., reserve the right to be the sole judges in this contest and their decision in the matter will be final.

H. O. WILBUR & SONS, Inc. PHILADELPHIA, PA.

CLOSED

Temporarily—while moving—and installing our Bakery in our new location—108 South Pittsburg Street—in the room formerly occupied by the Bishop Restaurant.

Watch this space for positive date of re-opening.

CLEANLINESS SERVICE

THE COTTAGE BAKERY

Sure Relief FOR INDIGESTION

BELL-ANS FOR INDIGESTION 25 CENTS

6 BELL-ANS Hot water Sure Relief

BELL-ANS

25¢ and 75¢ Packages. Everywhere

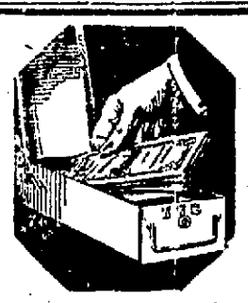

The Safe Place for Valuables

A DEPOSIT BOX IN OUR VAULT

Costs but a few cents a week

FIRST NATIONAL BANK

"THE BANK THAT DOES THINGS FOR YOU."

CONNELLSVILLE, PA.

As a man eateth so is he —

THINKING moulds the mind and exercise develops the body, but food supplies the materials for building mind and body.

Grape-Nuts, made from wheat and malted barley, is a crisp, delicious cereal food, rich in wholesome nutriment.

The important mineral elements of the grains are readily available in this splendid food. The essential Vitamin-B is supplied in generous measure. The nutritious starches of the wheat and barley are partially pre-digested by 20 hours' baking.

Grape-Nuts with milk or cream is a complete food. Its compact form makes a little go a long way

Sold by Grocers Everywhere!

GRAPE-NUTS
Six Minute Pudding

1 cup Grape-Nuts
2½ cups scalded milk
1 tablespoon sugar
½ cup raisins

Cover Grape-Nuts with scalded milk. Add sugar, raisins, and a little nutmeg. Cook six minutes directly over the heat, stirring constantly, and serve with any good pudding sauce. Makes four to six portions.

Grape-Nuts THE BODY BUILDER

"There's a Reason"

CROUP

Spasmodic Croup is frequently relieved by one application of—

VICKS VAPORUB

Over 17 Million Jars Used Yearly

W. N. LECHE CO.

Popular Priced Department Store

123 West Crawford Ave. Connellsville, Pa.

One Price & Cash

We Give S&H Green Trading Stamps

SOLDIER MEMORIAL FOR EVERSON AND VICINITY PLANNED

Public Meeting Called by Burgess Shannon for Evening of 27th.

PENNSVILLE IS INCLUDED

Special to The Courier

SCOTTDALE Nov 21.—Plans for a memorial to the soldiers of Everson Upper Tyrone township and Pennsville will be discussed at a public meeting called by Burgess Shannon to be held Tuesday evening November 27, at 7 30 o clock at the Tyrone Hall at Everson The people of these sections are invited The matter has been discussed for some time and definite action will be taken at this meeting

Mrs. Wiley Improved.

Mrs J W Wiley Jr, is undergoing treatment at Mercy Hospital Pittsburg, and is very much improved

Young People's Conference.

Rev Burkhart of Dayton Ohio superintendent of the Young People s Division of the United Brethren Sunday School work, will hold a conference in the United Brethren Church here Friday evening at 7 30 o'clock. This includes Sunday school officers and teachers, those interested in Sunday school and Christian Endeavor work The district includes Connellsville, the Fayette Charge, Everson, Mount Pleasant, Westmoreland Charge and Wyano. The young people's workers of the Youngwood, Greensburg and Jeannette churches have been invited to attend In the afternoon Mr Burkhart will meet the members of the board of control of the Allegheny Conference

Arrangements Complete.

Mrs J E Steelsmith, chairman of the bazaar committee of the W C T. U, with Mrs G W Gordon assistant to the chairman and the chairmen of various committees met last evening and completed all arrangements for the bazaar Persons who have not turned in their work may do so by giving it to any officer of the W C T. U

Bridge Luncheon.

Miss Virginia Brennen of Broadway gave a bridge luncheon at 1 o clock yesterday afternoon in honor of her house guest, Miss Catherine Gundling of Wheeling W Va- Five tables were in play Guests were present from Greensburg Pittsburg and Elizabeth City, N C.

Aloma Club.

The members of the Aloma Club gave a surprise party for Miss Theresa Louuks at her home last evening in observance of her birthday Friends of the members were also entertained

At Jewish Council Meeting.

Mrs Charles Morris, who represented the Scottdale Council of Jewish Women at the state conference at Johnstown, has returned to her home here.

SPECIAL TRAIN CARRIES RAIL MEN TO CRITCHFIELD FUNERAL

ROCKWOOD Nov 21—Through the courtesy of Superintendent G W Martin and Assistant Superintendent S C Wolfersberger of the Connellsville Division of the Baltimore & Ohio Railroad, a special train of two cars was run from Rockwood to Johnstown over the S & C Branch Sunday afternoon having on board over 100 railroaders who came especially to attend the funeral of the late Harry C Critchfield a freight conductor on the S & C Branch who passed away at his residence at Johnstown Thursday.

The services on behalf of the Lutheran Church were in charge of Rev Dr Henry W Snyder of the First Lutheran congregation of which the deceased was a member, and the ritualistic services of the Brotherhood of Railway Trainmen were conducted by President S I Irwin of Connellsville. The railroaders accompanied the funeral party to Grandview Cemetery for the services at the grave. They represented Division No 318, Order of Railway Conductors, Youghiogheny Lodge No 213, Brotherhood of Railway Trainmen, and delegations from Uniqlo Lodge No 3, Knights of Pythias of Rockwood.

For Stiff Joints

Pharmacists say that when all other so-called remedies fail Joint-Ease will succeed

It's for joint ailments only—that is why you are advised to use it for sore, painful, inflamed, rheumatic joints

Joint-Ease limbers up the joints—is clean and stainless and quick results are assured—Sixty cents a tube at Connellsville Drug Co Union Drug Co and druggists everywhere—Advertisement

In Training

Crawford—What's the big idea of his track running every night?

Crabshaw—He just read about those Finn runners and he's getting practice

A Serious Failure

Cashier—So you were ruined by the failure of your other bank?

Old Lady—Absolutely They failed to renew my notes

In Every Sense.

She—What do you think of my getting papa to supply the money you need in your business?

He—I think it's a capital idea

Not for Common Stemwaths.

Tea Shop Ad: "All kinds of iced drinks and ice cream confections are awaiting your choice inside"

People with choice insides step in

Causing Trouble

Senior—Why are they giving that student such a severe hazing?

Junior—I understand he was discovered studying the other day

Grandmother Knew

There Was Nothing So Good for Congestion and Colds as Mustard

But the old-fashioned mustard plaster burned and blistered while it acted. Get the relief and help that mustard plasters gave, without the plaster and without the blister.

Musterole does it. It is a clean, white ointment, made with oil of mustard. It is scientifically prepared, so that it works wonders.

Gently massage Musterole in with the finger-tips. See how quickly it brings relief—how speedily the pain disappears.

Try Musterole for sore throat, bronchitis, tonsillitis, croup, stiff neck, asthma, neuralgia, headache, congestion, pleurisy, rheumatism, lumbago, pains and aches of the back or joints, sprains, sore muscles, bruises, chilblains, frosted feet, colds of the chest (it may prevent pneumonia).

To Mothers: **Musterole is now made in milder form for babies and small children. Ask for Children's Musterole. 35c and 65c, jars and tubes; hospital size, $3.00.**

MUSTEROLE

Better than a mustard plaster

Confluence

CONFLUENCE Nov 21—Mr and Mrs. J C Younkin visited their son, Lloyd and family in Rockwood, Sunday

William Howell of Rochester, Pa visited his wife here over Sunday

Robert Tannehill and Jacob Nicholson of Drakotown were here yesterday enroute to Somerset where they will serve as jurors this week.

C J Bailey was a business visitor to Garrett yesterday

Mrs G A Elliott and son, Robert, and daughter, Annabell, visited with friends in Addison and Somerfield on Sunday

S Roscoe was a business visitor to Garrett yesterday

Gilbert and John Butler of Johnson Chapel were business visitors in town yesterday

Revival meetings opened in the Johnson Chapel Methodist Episcopal Church last evening to which all are cordially invited The services are in charge of the pastor, Rev L H Powell

Mrs Charles McDonald of Connellsville was a recent visitor here with Mr and Mrs. John Davis

Mr. and Mrs J H Palin and family have moved to Mather, Pa., where Mr Palin is employed by a large coal company.

Quite a number from here went to Somerset yesterday to witness in court.

Orville Osler left yesterday for a business visit to Somerset

Work on John Hyatt's new building opposite the Baltimore & Ohio station is progressing very lively

Perryopolis

PERRYOPOLIS Nov 21—A baby girl was born to Mr and Mrs Clyde Tharp Monday morning

Mrs S E Hough and son, Glenn, were in Pittsburg Monday

Mrs S W Bryan and daughter, Stella spent the week-end with relatives at Vanderbilt

Leslie Williams spent the week-end with relatives at Belle-Vernon

Mrs G F Martin is spending the day with relatives at Belle Vernon

Miss Frances Sisley of Uniontown spent the week-end at her home here

Use our "Classy Fied" ads

New Dining Suites for *Thanksgiving*

Now Specially Priced at Aaron's!

What a world of difference the right kind of Home surroundings make in instilling within us the true spirit of Thanksgiving! Think for a moment of the Puritans giving thanks in their crude log dwellings—eating their Thanksgiving dinner from a table of rough hewn boards—and then consider how much more cause we have for rejoicing in our celebration of Thanksgiving Day.

Even in those prim, perilous days of the first Thanksgiving, the Dining Room was chosen for the expression of the festive spirit of the holiday. In this later day, the Thanksgiving Dinner has become an occasion to look forward to and plan for—and the furnishings of the Dining Room play no small part in the hospitality and cheer of Thanksgiving Day.

We're ready with an unusually large and complete showing of the newest creations in Aaron quality Dining Furniture — at such moderate prices that every Home will have an opportunity to add to the festive joy of Thanksgiving by refurnishing the Dining Room for the occasion.

You'll Enjoy Seeing Our Show Window Displays

Complete Home AARON'S Furnishers Since 1891

Convenient Payment Terms Arranged, If Desired

The Daily Courier

THE COURIER CO., Publishers.

HENRY F. SNYDER, Founder and Editor, 1873-1914.

MRS. K. M. SNYDER, President, 1914-1922.

JAMES J. DRISCOLL, President and General Manager.

GEO. M. HOSACK, Vice-President.

MISS R. A. DONEGAN, Secretary and Treasurer.

JOHN L. GANS, Managing Editor.

WALTER S. STIMMEL, City Editor.

MISS LYNNE B. KINCELL, Society Editor

MEMBER OF American Newspaper Publishers Association. Audit Bureau of Circulation. Pennsylvania Associated Dailies.

Two cents per copy, 50c per month, $6.00 per year by mail if paid in advance.

Entered as second class matter at the postoffice, Connellsville.

WEDNESDAY EVE'G, NOV. 21, 1923.

LOWER FREIGHT RATES ON COAL AND COKE.

Producers and consumers of coal and coke alike will welcome the investigation of fuel freight rates which the Interstate Commerce Commission, of its own motion, proposes to make through an extension of its inquiry into rates on anthracite

It is conceded by everybody, excepting the railroads, that the present schedule of freight rates has had a deterrent effect on industry as a whole. With the reduced demand large increases in wages, costs of supplies and the high freight rates, the majority of coal and coke producers find it impossible to operate at a profit under the prevailing schedules of prices Only those operators who negotiated large contracts at favorable prices when trade conditions were better than during the past six months or more are able to do better than break even Until demand becomes more active and prices for spot or prompt shipments improve, the fuel industry will drag along under the worst of all handicaps—unprofitable operation

If industry as a whole had the stimulus of lower freight rates on fuel, which would materially aid in the reduction of the costs of production, there would be a revival that would quicken the movement in all lines

The railroads are handling the largest traffic in their history Although their expenses of operation are larger their income is in proportion and the earnings surpass all previous records They are making plans to spend over a billion dollars in improvements and extensions In view of these conditions and the bright prospects for their future, there ought to be the disposition on part of railroad management to voluntarily do something to aid the fuel and other industries in freeing themselves from the burden imposed by the high delivered costs of their products

There has been little or no willingness on part of the railroads to favorably consider the more or less universal demand for a reduction in freight rates Some minor reductions have been made but they apply to articles which form a comparatively small part of freight traffic and which do not enter very largely into the manufactures It, therefore encourages hope to have the national rate regulatory body, of its own motion, start an investigation of freight rates on one of the articles which is so essential in the industries It is hoped also that the producers of coal and coke will have an opportunity to present their side of the case which, in view of all the circumstances, ought to be impressive in the facts, reasons and arguments which can be arrayed in behalf of a reasonable and fair downward revision of freight rates

MORE BUSINESS IN GOVERNMENT.

In the Republican revenue law of 1921 almost $800,000,000 was cut off the public tax burden New Secretary of the Treasury Mellon has recommended a further cut of $223,000,000

The drastic economies in the cost of government enforced by the Republican Administration have produced a surplus under the present tax law, which President Coolidge and his advisers will urge Congress to hand back to the people in the shape of reduced income tax rates People of small incomes will be the chief beneficiaries, although the proposed reductions in surtaxes will be a decided encouragement to capitalists to expand their industrial enterprises with an assurance of a reasonable net profit.

Secretary's recommendations include a reduction of 25 per cent on incomes, mostly wages and salaries, of people of moderate means, resulting in a loss of revenue of $97,500,000 a year. A reduction in the present normal tax rates would furnish an estimated relief of $91,500,000 annually. A reduction of $100,000,000 annually would come from a repeal of the tax on admissions to entertainments and the tax on telegraph and telephone messages

These and other proposed reductions are warranted by the accumulation of the surplus of $310,000,000 during the last fiscal year, which is of itself a remarkable achievement in view of the circumstances following the war It shows however that the Republican Administration has been making practical application of the late President Harding's rule about putting "more business in the government and less government in business"

An Ozark Social Note.

Rogers Democrat

The spelling bees at Walnut Hill have been attracting quite a number of our young people from near and far and Paul Gaston says it brings a lot of sunshine and some moonshine into our midst.

Short Talks on Advertising

By Charles Austin Bates

No. 12—The People.

In every community there are three kinds of people (1) the rich, (2) the poor, (3) those between—the class which has a modest competence whether from property or wages

The remarkable thing in America is that there are so few of the first and second classes and so many of the third That is what makes America America—the self-respecting, self-supporting, bill-paying, back-bone of the country—the farmers, the mechanics, clerks, teachers, preachers, preachers, small merchants — the workers

Eliminate from any community all the independently rich and all the abjectly poor and the population figures would not shrink much

More than one-third of the 110,000,000 people are wage earners There are about 25,000,000 homes in the country and 35,000,000 wage earners These are the American people These produce the things we buy and the things we sell They and they only add to the wealth of the country.

It is their wants desires and aspirations that make progress, stimulate invention, elevate mental activity, insure morality

These are the people

These are the readers of the daily newspapers. The active, ambitious, up-and-coming residents of each community.

These are the readers of advertisements and the buyers of advertised goods, because knowing the cost of their money, they require full value for it They want each dollar to produce one hundred cents worth of comfort convenience or luxury, and they know that advertising will tell them how, where and from whom to get it.

If Germany Wants William

Pittsburg Gazette Times

Naturally the United States government will not concern itself about the return or non-return of the former kaiser to Germany, nor about his restoration to the throne should a monarchy be re-established If the German people want or submit to anything like that it is none of our business. We might withhold diplomatic recognition of such a government for substantial reasons but these would not include any question of its legitimacy America is committed to the principle that every people is entitled to the kind of government that it prefers So if Germany should choose to restore the Hohenzollerns to their old place it may do so with assurance that there will be no protest from us

Recognition which would facilitate the conduct of international business is quite another question As in case of Russia, we should consider the means by which the government came into being the methods by which it maintained itself and the effects of its continued existence on the peace and well-being of the world We might reasonably consider the history of the Hohenzollerns, and the record of the former kaiser and his heir in particular judging from the past whether or not they constitute a menace for the future A justifiable verdict would be that they are not to be trusted and that a people who reposed trust in them are no more trustworthy But if Germany wants the Hohenzollerns, let it have them

The former rulers of Germany left their country for their country's good A far less favorable peace would have been made with the aggressors of 1914 had the Hohenzollern not abdicated his throne and fled the land His restoration could not of course, affect the treaty that was made but that it would seriously affect the public attitude toward Germany is not to be questioned William if did not need much sense to realize what was meet for him to do in 1918 If he has retained that little in his exile he will not permit himself to be beguiled into leaving Holland now.

Revision of Assessment System

Latrobe Bulletin

It is good to find the League of Women Voters making the decision to work for a law by which to bring about a revision of the present system of assessing properties for taxation purposes

Perhaps, the movement will get somewhere now

Probably there isn't a citizen in Pennsylvania but who is ready to admit that the present system of assessments is all wrong that the grossest kind of inequalities exist, as between different properties, and that the only equitable way of making assessments would be to assess all properties at their true value, with everyone being treated alike

Everybody realizes that

Yet every time that effort has been made to change the present system, there has developed opposition of overwhelming character At the last session of the Legislature, only twenty votes could be mustered in favor of a revision plan which had been carefully worked out after several years of intensive study

The plan would have abolished some offices and would have created others The fact that it would have abolished some was what proved its undoing

Perhaps, the best machinery by which to bring about the desired end has not been found as yet Perhaps it still is to be discovered and years may go around before it is discovered

But with everybody appreciative of the fact that the present system is archaic and in need of being changed and with the women putting assessment revision as one of the main objects of their organization there may be hastened the day when there will be at hand a system of assessing properties which will assure equality and which will be practicable even in as large a county as is our own

Our Democracy Still Safe.

Omaha World Herald

Consumption of sauerkraut in the United States doubled in the last 10 years. Our democracy must still be safe.

Abe Martin

Who remembers when we used t pity some poor little indistreet girl cause she had no mother t guide her? Anyhow Zev broke all records for short lived popularity!

Copyright National Newspaper Service

Just Folks

Edgar A Guest.

ACHIEVEMENT.

Buckle in buckle in buckle in to the task!
For the commonplace duties and easy don't ask
Be glad it's your fortune to carry a load,
To turn from the highways and blaze a new road
Be glad life has asked you great courage to bring
To some difficult thing

What man has done there are many to do
But the feat unaccomplished remains for the few
The problem unsolved and the mountains unscaled
Will yet be achieved spite of all who have failed
And he will be great who if tenaciously clings
To some difficult thing

Don't envy the idler who dances through
Be glad life has called you some service to do
Rejoice in your burden hold fast through the doubt
Pride will be yours when the problems worked out
Tread the long road of achievement and cling
To some difficult thing

(Copyright 1923 by Edgar A Guest)

The Hardest Winter.

Kalamazoo Gazette

The hardest winter in history is always the one just ahead

Want Ads will sell, let that be emphatic,
All of the stuff you have stored in your attic.

READ THE WANT ADS

—Used— Automobiles

One 5 passenger Packard Sedan, one 5 passenger Packard Touring, one 7 passenger Hudson Touring, one Marmon Sedan

Cochran Motor Company
Waynesburg, Penna.
Or Bell Phone 26, Dawson.
20nov3t

Form a new habit every day. Start now, read the Classified daily.

The Community Market Place

Where Buyers and Sellers Meet

Let The Courier Classified Fill Your Wants

It pays to read what other people pay to have printed.

PUBLIC NOTICES.

FLORISTS
CUT FLOWERS, WEDDING BOUQUets and floral designs of all kinds James E Schell Florist Bell 537 Tri-State 340-Y, South Connellsville, Pa. 20sept-tf-con

CARD OF THANKS
WE DESIRE TO THANK ALL those who so materially expressed their feelings of sympathy and kindness during the death and burial of our father Also those who donated automobiles and sent flowers John B Huey, brother and sister 21nov1tx

BUSINESS SERVICE.

PROFESSIONAL.
THOSE WISHING TO GIVE MOTHER and father glasses for Christmas and want the good Monocentric lenses must make arrangements early The demand for these better lenses is much larger than the supply and we cannot promise them for Christmas on orders placed after November 30th. Dr I. W Myers, Woolworth Building 3nov-tf-con

NOW THAT HOUSECLEANING IS here how about your wall paper? You will need some. See our new fall line. Price reasonable. C. E. Gettys, 133 E. Pittsburg street. 20sept-tf-con

FOR YOUR HEALTH'S SAKE TAKE a Sulphur Vapor Bath. Cures many ailments, especially rheumatism. Sulphur Vapor Bath, 501 McCormick Ave. 20sept-tf-con

PERSONAL.
WE HAVE PARTS FOR THE latest hook-ups Neutrodyne, Cosmos, Priest Reflex, Flewelling Three circuit regenerative and others. Radio Specialties Company 101 North Arch street 20nov6t-con

PERSONAL SERVICE.
DOMESTIC ELECTRICIANS, CHANdeliers wiring and electrical supplies. Chorpenning Electric Co, 119 North Meadow Lane Connellsville 10ct tf con

TAXI AND TRANSFER
OPPMAN'S TAXI AND TRANSFER Local and long distance moving We specialize in moving household goods Both phones Opposite Postoffice 7sept-tf-con

JAMES TAXI SERVICE DAY AND night, Immediate—careful—courteous Both Phones No 117 South Pittsburg street, Connellsville 5sept tf-con

MOVING TRUCKS.
FIVE TON DODGE TRUCK FOR hire P B Kessler 611 Mutchmirk avenue Bell 1009 Tri-State 564 17nov-tf

SLOTTERLY'S TRANSFER.
MOVING AND GENERAL HAULING Bell 812 Tri State 573 Office by Arlington Hotel 15nov-tf

SEWING MACHINE SERVICE.
IT IS NO EASY TO SEW ELECTRICALLY All types of Singer family machines can now be operated by electric motors Arrange for demonstration Singer Sewing Machine Company 111 South Pittsburg street 10nov tf-con

BUSINESS SERVICE.
BRING YOUR LAST YEARS HAT to us We clean block and remodel them to look like new American Hat Cleaning Parlor, 111 West Crawford 4oct tf con

SWEETHEARTS AND WIVES FOR their Christmas gift—a real photograph—not a little stamp one but one that you'll be proud to give—framed too in our best style We're not so busy this month as we will be next Phone Bell 965 New York Studio 11nov tf con

STORAGE.
STORAGE—STORE YOUR PIANO OR phonograph where it will be cared for properly Peter R Weimer 7nov wed sat tf

Prim-Frost Laundry
The all modern—Sanitary and Fireproof Call 214 R Bell and forget the drudgery of a washday 1nov-tf

CLEANING—PRESSING
CALL AT VINCENT'S TAILOR shop for your next fall suit overcoat Specializing in cleaning and pressing for ladies and gents 108 North Pittsburg street next to Paramount Theatre All work delivered 5sept tf-con

WE CLEAN REPAIR AND PRESS ladies and gents suits All work done by the latest improved machinery American Tailoring and Dry Cleaning Co 311 North Pittsburg street Bell 1350-J 5oct tf-con

CLEANING AND PRESSING REmodeling done as you like it Fall and winter samples now on display S Prestia 130 E Grape Avenue 1oct-tf-con

CLEAN CLOTHES SPEAK FOR A man's good character Have your clothes cleaned often at the Fashion Tailor, 005 West Crawford 5sept-tf-con

WANTED.

WANTED—YOUR BARBERING business RENDINES

WANTED — GIRLS CONNELLSville Silk Company 21aug-tf

WANTED — OFFICE GIRL WITH knowledge of shorthand and typewriting Connellsville Silk Company 10nov3t

WANTED — BIG QUICK MONEY Personal representative Lady or gentleman at once Ward Studio 143 West Crawford 17nov1t

WANTED—GIRL FOR FILING AND general office work Must be able to use the typewriter Shorthand not necessary U S Ozone Company Scottdale Pa Bell Phone 138 17nov 6t

WANTED—GIRL TO WORK IN grocery store Q D Fletcher South Connellsville 20nov10tx

WANTED—STAVISH OR POLISH girl for general housework good wages Call in person 108 W Crawford avenue 20nov1tx

FOR SALE—HOUSEHOLD GOODS Inquire Frank Staffa East Gibson avenue South Connellsville 21nov1tx

FOR SALE—GRAY REED BABY carriage $10.00 Mrs Brown over 1st alley 18 122 East Murphy avenue 21nov1tx

FOR SALE—SEVERAL SHOP WORN vacuum Sanders A Stuyman 103 West Apple street 21nov tf-con

FOR SALE—LADIES VELVET OVERcoat medium size Gentleman's overcoat full collar small size Both practically new Bargains Inquire X Donato 209 North Pittsburg street 21nov2tx

The rate on all Classified advertisements is one cent (1) a word per insertion, payable in advance. The minimum rate is 25c. Cards of Thanks will be charged at a flat rate of 50c. All classified ads must be in by 11 A. M. to insure publication that day To aid the readers to more readily find their wants we have adopted the following system of classification

WANTED — RAILWAY POSTAL clerks Start $1883 month Railroad pass Expenses paid Just examination free Columbus Institute Columbus Ohio oct3nov7-11-21-x

WANTED—AGENTS SELL MADISON Better Made shirts direct from our factory to wearer No capital or experience required Easily sold Big profits Write for free samples Madison Mills 502 Broadway New York. 20june-tf-wed

WANTED—MAN WOMAN SALARY $75 weekly full time $1.50 an hour spare time, selling guaranteed hosiery to wearer Cottons heathers silks Guaranteed Mills, Norristown, Pa 1sept3tt-wed

WANTED—EXPERIENCED HOUSEmaid, small family, highest wages Apply between 9 00 and 12 00 A M 213 West Green street 21nov3t

WANTED — SALESLADIES AT once None but experienced need apply, steady positions Peoples Department Store, 230 North Pittsburg street 21nov4t

WANTED—TO RENT FIVE OR SIX room house, references good Write Box 9, care Courier 21nov1t-eod-x

WANTED—WASHING HOUSE NO 9, Gibson avenue South Connellsville 20nov 6tx

RENTALS.

FOR RENT—GARAGE LOCATED on North Third street Inquire 126 W Peach street 5sept-tf

FOR RENT — TWO FURNISHED rooms References required No children Inquire Bell 1033 21nov3tx

FOR RENT — PLEASANT FRONT bedroom 611 South Pittsburg street 10nov3tx

FOR RENT — ONE ROOM FOR gentleman 120 North Pittsburg street Apartment 11 Call evenings 13nov3tx

FOR RENT—STORE ROOM 11x60 fine display windows at a best business section rent reasonable Inquire Store care Courier 20nov3t

FOR RENT—PRIVATE GARAGE INquire 104 Fairview avenue 20nov 1tx

FOR RENT — FURNISHED BED room 109 South Arch street Tri State 159 J 20nov2-1-20-x

FOR RENT—FURNISHED BED room 110 East Fairview 20nov3tx

FOR RENT—MODERN FRONT ROOM house furnished South Side Phone Tri State 435 20nov3tx

FOR RENT—THREE OR FOUR room furnished flat Modern conveniences references required Harry Hetrel 501 West Crawford avenue West Side 21nov2t

FOR RENT—SEVEN FURNISHED bed room Write X care Courier 20nov3t

FOR RENT — TWO FURNISHED light housekeeping rooms Hot and cold water all conveniences 107 East Crawford avenue 20nov3t

FOR SALE.

FOR SALE—USED AUTO PARTS OF all kinds for any make car Save two thirds on your auto parts Auto Wrecking Co McCormick and Gibson 5sept-tf-con

FOR SALE—ONE DORT SIX CYLINder 1923 Chevrolet Sedan 1920 Ford Roadster 1920 Ford Touring 1919 Seat Touring 1921 new Durant four passenger coupe Will sell at a bargain If Mann Going 147 North Eighth street West Side 20nov-tf-con

FOR SALE—ONE SLIGHTLY USED mangle $100.00 Arthur P Freed 125 South Pittsburg street 10nov tf-con

FOR SALE — SCREENED COKE Bell 1085 Tri State 574 13nov tf

FOR SALE—ONE OAK WARDROBE one baby's white bed one rocking chair one electric mangle Call Bell Phone 55 10nov tf

FOR SALE—ONE SLIGHTLY USED cabinet phonograph $50.00 Arthur P Freed 125 South Pittsburg street 10nov-tf

FOR SALE—ONE COMPLETE SET church pews Call at Everson United Brethren Church, Everson, Penna. 18nov6t

FOR SALE—GAS HEATERS JUST received a large shipment $13.50 to $150 Coal heaters $10.50 to $11.00 Six hole cooking stoves $36.00 to $70.00 Gas and coal combination $95.00 to $140.00 Connellsville Furniture Company, 118 North Pittsburg street. 8nov-tf-con

FOR SALE—WE ARE REDUCING our stock of men's dress shoes Good styles Peter Diamond Brand Shoes Come and see them P M Pestilli next to Y M C A 30oct-tf-con

FOR SALE—USED PLAYER PIANO 60 music rolls Cabinet and bench Also four used pianos $175.00 up Peter R Weimer 7nov-tf

FOR SALE — COVERED WAGON good condition single or double, pole and shafts included Chicago Dairy Company Connellsville Penna 30oct-tf

FOR SALE — WASHINGTON RUN oats 18c delivered L Eichelberg Bell 1160 R 9nov 10tx

FOR SALE—WHITE AND BLUE tinted hound trained rabbits two years old Ben Shipley 108 North Connellsville Tri State 682 X 20nov 1tx

FOR SALE—ONE MEAT COOLER (glass) Cost but a short time Inquire at Dr Lawrence's office Morgantown and Highland avenue Uniontown 20nov1tx

FOR SALE WHITE ENAMELED kitchen cabinet practically new Baby carriage screen doors dishes typewriter Chevrolet Coupe 1921 model Leaving city Real bargains Inquire Phalin Building first floor South Connellsville 20nov2tx

FOR SALE—WILL UNLOAD A CAR of Somerset potatoes at Western Maryland depot Thursday Friday Saturday 22 23 24 at $1.20 per bushel at car W S Ringer 21nov3t

FOR SALE—FOR TRADE ON LIGHT Touring one 1923 Jewett Sedan Run less than 5000 miles A-1 condition Inquire 48 Hitchenberger, Brookvale 20nov-tf-con

SERVICE STATIONS.
AUTO PAINTING—AT A SENSIBLE price All work guaranteed Prompt service Connellsville Auto Painting Co, opposite Olde Fayette Motor Co 20sept-tf-con

BRAKES RELINED BY MACHINery It's done by countersinking the rivets and only brake lining exposed See Denny Hickey, Brake Service West Side Garage 15oct-tf-con

REAL ESTATE.

FOR SALE—ONE FINE LARGE brick eight room house all modern Valuable location Price right W W Dwire 110 East Crawford avenue, Connellsville Bell 812 Tri-State 852 21nov-tf-con

FOR SALE—LARGE LOT ISABELLA Road unpaved price $15.00 Lot fronting 10 feet on Isabella road paved street price $14.00 Four large lots East Park Addition $17.00 each Ralph B Hyatt 15nov1t

FOR RENT—FIVE ROOM APARTment four room apartment John J Brady First National Bank Building Tri-State 256 Bell 806 14nov-tf-con

FOR SALE—PROPERTY THREE room house one acre ground lots of fruit Located Cox Hill near Broad Ford Penna F H Hinbaugh Masontown Penna 16nov1tx

FOR SALE—ONE LOT ON NORTH Seventh street Easy terms Price $250 Inquire 126 W Peach street 14nov tf

LEGAL NOTICES

DIVORCE NOTICE
W Leon Hackney Jr Attorney
HELEN BAKER vs ALBERT Baker In the Court of Common Pleas of Fayette County No 302 September Term 1923 To Albert Baker respondent You are hereby notified that the subpoena and alias subpoena in this case have been returned Non est inventus You are therefore required to appear in the Court of Common Pleas of Fayette County Pa, on the first Monday of December of said Court A D 1923 to answer the libel and complaint filed therein and show cause if any you have why a divorce from the bonds of matrimony should not be granted the libellant above named J E Shaw Sheriff Sheriff's Office Sept 26 1923 26oct-tf-wed

DIVORCE NOTICE
Goldsmith & Goldsmith Attorneys
ROY S CALWALLADER vs Lillian Calwallader In the Court of Common Pleas of Fayette County Pa No 302 September Term 1923 To Lillian Calwallader respondent You are hereby notified that the subpoena and alias subpoena in this case have been returned Now you are hereby required to appear in the Court of Common Pleas of Fayette County Pa on the first Monday of said court A D 1923 to answer the libel and complaint filed therein and show cause if any you have why a divorce from the bonds of matrimony should not be granted the libellant above named J E Shaw Sheriff Sheriff's Office November 14 1923 14nov tf-wed

DIVORCE NOTICE
Goldsmith & Goldsmith Attorneys
ANNA CYRUS vs THOMAS Cyrus In the Court of Common Pleas of Fayette County Pa No 301 September Term 1923 To Thomas Cyrus respondent You are hereby notified that subpoena and alias subpoena in this case have been returned Non est inventus You are therefore required to appear in the Court of Common Pleas of Fayette County Pa on the first Monday of January of said court A D 1924 to answer the libel and complaint filed therein and show cause if any you have why a divorce from the bonds of matrimony should not be granted the libellant above named J E Shaw Sheriff Sheriff's Office November 14 1923 14nov tf-wed

Spend Your Money

with your home merchants. They help pay the taxes, keep up the schools, build roads, and make this a community worth while. You will find the advertising of the best ones in this paper.

Quality - Style - Fit

In styles and patterns conceived by a real style-designer They come in the popular shades of SUEDES and VELVETS, as well as in SATIN and PATENT LEATHER

Price $8.50 to $11.00

Hooper & Long
SHOE STORE

Our Store Closes at 6:00 P. M., Except Saturdays
104 Crawford Avenue, Connellsville, Pa.

MOUNT PLEASANT GAME ASSOCIATION NAMES OFFICERS

C. A. Graul Is Named President of Active Westmoreland County Body.

CAMPAIGN FOR MEMBERS

Special to The Courier.

MOUNT PLEASANT, Nov. 21.—The Mount Pleasant Hunting and Fishing Association has elected the following officers: President, C. A. Graul; vice-president, R. J. McKee; secretary, Dr. John R. Madden; corresponding secretary, Eugene Warden; treasurer, Ralph Miller.

Named on the fish committee are R. N. Miller, chairman, Clyde Lowe, Samuel McClain, William Swaugher, Thomas Galley, Eugene Warden and Gay Reese. On the game committee are William C. Galley, chairman, Dr. John R. Madden, Charles Springer, Frank Springer, Charles Stoner and John Wible.

It is the intention of the association to put on a membership drive at an early date, and for this purpose, the following committee has been named: Dr. John R. Madden, chairman, A. J. Sheppard, R. M. Miller, Charles Stoner, E. B. Warden, William Galley, John Wible, Leslie Hixon, R. J. McKee, Gay Reese and William Swauger.

The association went on record as giving support and endorsing the public shooting game refuge bill, which was lost at the last meeting of Congress by 10 votes and which will come up again in December.

Dr. Madden gave a report of the picnic held by the association. It showed: Receipts from trap shooting, $93; receipts from rifle shooting, $3; cash donations, $15.25; refreshments stand, $233.29. Expenditures were $271.33, leaving a balance of $73.21.

Disorderly Conduct Charged.

Arthur Noble, a negro, and Mrs. Harry Miller, white, were arrested in the alley at the rear of Main street at Hitchman last evening, charged with disorderly conduct. Both were placed in the borough lockup.

Bootlegger Fined.

Tony Ferrell of Howard street was arrested yesterday by Chief of Police Robert Smith for illegally selling liquor. Burgess William M. Overholt fined him $100. This is the third time that Ferrell has been arrested and fined.

To Play at Institute.

The High School Orchestra, of 30 pieces, will play at the Westmoreland county institute at Greensburg. The orchestra is hard at work to make a good showing. It will appear on Thursday of institute week.

Literary Society News.

The first meetings of the Philo and Eunelian Literary societies will be held Wednesday, November 28, at which time programs will be given and officers elected. There will be six sections of those societies. When the societies were first organized there was but one section of each society. This year it will be necessary to have three sections in each.

Home from Convention.

Mrs. Hyman Glick, Mrs. Myor Posner and Mrs. William Rakusin, delegates of the Mount Pleasant section, have just returned from the state conference of the Council of Jewish Women held at Johnstown.

Big Ball Game Friday.

On Friday afternoon the Mount Pleasant Township High will meet Mount Pleasant High at Bryce Stadium. Coach Sullivan is putting the Mount Pleasant High boys through a course of training this week. This is the one real game of the season for both schools and in the past the students have turned out enmasse to root.

For the past week Mount Pleasant students have been proudly displaying blue and white and footballs inscribed, "Beat Hurst."

Pretzels in Field.

The Pretzel A. C. Juniors of Mount Pleasant, would like to secure games with basketball teams in the 14-17 year old class. This is the Pretzel aggregation of last season strengthened with new players. The Pretzel aggregation now consists of W. Stohl, manager, C. Stohl, S. Etzo, E. Hall, J. Edmiston, P. Abromson and S. Micholijick. J. Edmiston is from State College while the others are Mount Pleasant boys. All teams desiring games write Manager W. Stohl, 504 Main street, Mount Pleasant, Pa.

Ball Players Plan Dance.

The Superior football team will give a dance in the armory on Tuesday, November 27. The hours are from 8:15 to 12.

In the Tailored Mode

Brief and brilliant is the story of this distinctive fall suit. It is strictly in the mode with its plain, straight skirt and its box coat, worn over a blouse of vivid printed silk. There is an individual touch in the plain crepe de chine collar and tie of narrow rib-

TOO MUCH.

He was of the stern, lean variety, but having reached years of discretion, and acquired a substantial bank balance he fell in love. She was very beautiful, but had not been educated at college. How eagerly he waited for the first love letter, and with what frenzy of anticipation he tore it open—a dainty shell-pink envelope!

"My darling angle face," she began.

That was too much. So a promising romance was ended.

Hurried Away.

"I want to see the court missionary," said a woman at court.

"He is sitting over there," replied the magistrate.

Woman (surprised)—Oh, I didn't know he was a man. I wanted to show some bruises caused by my neighbor. Good morning.

And she hurried from the court.

THE LATEST MODEL.

Aunt Lucy—I'm thinking of getting baby a silver rattle for his first birthday gift.

Mrs. Proudmother—Don't do it. We're going to give him a flivver perambulator.

Serials.

There is so much to talk about,
There are so many questions vexed,
That every conference turns out
"To be continued in our next."

Why Teacher Didn't Bathe.

"Mother, I heard that our Sunday school teacher doesn't take baths."

"Why, Johnny, what do you mean?"

"She said that she never did anything in private that she wouldn't do in public."

Luggage Was Wise.

Scene—Highland junction.

Londoner—Portah! Portah! Where is my luggage?

Porter—Aye, mon, yer luggage has mair sense than yersel'. Ye're in the wrang train!

A BIG HANDICAP

Bug Athlete—Look here, Mr. Grasshopper, it isn't fair for you to compete in the high jump in our field meet.

Easy Money.

If paper marks were any good
In a commercial neighborhood,
A fortune I'd enjoy, I guess,
If I could buy a printing press.

Valuable Assistance.

The Officer—A coal driver's assistant, are you? What are the duties of the job?

The Fat Party—I sit in the wagon while the coal is being weighed.

Spooney.

A.—He and his sweetheart are mad about golf.

B.—Yes, they're a regular pair of tee-spoons.—London Answers.

Making Herself Interesting.

"She is always talking about baseball. Does she understand the game?"

"No," said Miss Cayenne. "But she understands men."—Washington Star.

Where the Trouble Lay.

"Did you have any difficulty with your French in Paris?"

"No—but the French people did."—Karikaturen (Christiania).

In Demand.

"What becomes of the married flapper? Does she go on the shelf?"

"No, no. She is in great demand as a chaperon."

The Hardest Cures.

"Many of your patients, I suppose, have complaints that are imaginary."

"Yes, they are difficult, but we try to cure them."

Safe.

Ernest—If I try to kiss you, will you call for father?

Ernestine—Yes, but he's not at home.

Light on the Subject.

"Is tobacco a weed?"

"Well, it won't grow itself," said the tobacco farmer.

Complete Confidence.

Ever since this bank was established, 21 years ago, it has enjoyed the complete confidence of the community.

The reasons for this are plain.

It is founded on the bedrock of character and long experience, together with resources ample to protect all depositors. The management is prudent and conservative, yet always alert and up-to-the-minute in its methods. We warmly invite you to make this time-tested institution your banking home. Citizens National Bank of Connellsville.—Advertisement.—21-24nov.

To Cure a Cold in One Day

Take

The tonic and laxative effect of Laxative BROMO QUININE Tablets will fortify the system against Influenza and other serious ills resulting from a Cold.

The box bears this signature

E. W. Grove

Price 30c.

FARMER MAKES LIGHTING PLANT FROM OLD JUNK

Generator From an Old Automobile Engine Furnishes Current to Illuminate Barn.

Two dollars and an idea gave Carl Helber, a dairy farmer who lives near Ann Arbor, Mich., a splendid lighting system for his barn which costs him almost nothing to operate.

Mr. Helber has a herd of 16 Guernseys and Holsteins, and he uses a gasoline engine to run the machine which milks them. Not long ago, when the days began to get shorter and it was necessary to light the lantern during milking, he began to wonder if he couldn't illuminate his barn more efficiently. He talked it over with his helper, Richard Elgin.

The result was that Mr. Helber visited his cousin, who owns a garage at Dexter. In the junk pile he found part of an engine and six headlights minus the bulbs. For these he paid his cousin $2.

In the Helber barn the two men inverted the crank-case and generator that had been salvaged from the junk pile and installed them above the gasoline engine used to run the milking machine. The engine below was connected with the generator by a belt in such a way that the milking machine and generator could be operated simultaneously. The six headlights were equipped with bulbs and fastened in strategic positions about the barn. Two wires were arranged leading from the generator, one to carry the current to the lights and the other to connect with the ground.

While the cows are being milked the barn is brilliantly lighted at no additional cost. At other times when light is desired the gas engine may be started in a moment, and the cost is not great.

BIBLE USED AS AN ORACLE

Persons "Seeking a Sign" Open Scriptures at Random and Find Message Upon Which Thumb Rests.

A common practice with those who "seek for a sign" is to open the Bible at random and find their answer in the passage upon which their thumb rests as they part the leaves.

In pagan times this divination was accomplished by placing the finger at random on a passage of Homer, Virgil, or some other great author. Virgil was a particular favorite, and the practice of consulting him continued down to modern times, though the Bible is the book now generally used.

During the Middle ages Virgil became so enveloped in a mist of tradition and superstition that he was alluded to by the uneducated as "Virgil the Wizard"; and the popular estimation of the chief value of the "Aeneid" was as an oracle.

As late as the time of Charles I the Bible had not entirely supplanted the "Aeneid" for purposes of divination, as is evidenced by the well known story of how that monarch learned his fate by the "Sortes Virgilianae," as it was called.

This practice of divination by books is said to have "originated in the respect and veneration of certain books arising from their wisdom and reputation"; and it is easy to understand the psychology which induced people of the Middle ages to consult "Virgil the Wizard," and leads men of a superstitious trend of mind today to turn the Bible into an oracle.

The beginning of the idea dates back to the first introduction of letters, when, to the common mind, there was something supernatural in the power of a few marks made in a certain way to convey from one person to another not merely ideas but whole speeches word for word.

The feeling is displayed today by remote tribes of savages when they see for the first time the use of the printed or written word in communication.—London Tit-Bits.

Sidestepping Mrs. Grundy.

"Why do you go on the balcony when I sing? Don't you like to hear me?"

"It isn't that. I want the neighbors to see that I'm not beating my wife."—Passing Show.

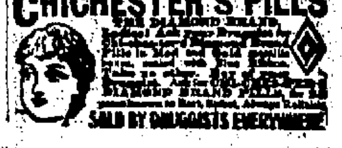

NELSON'S

106 W. Crawford Ave.

Watch!

Kiddies, we have just received word from Old Santa Claus himself that he's on his way to Nelson's and he's promised the biggest and best

TOYLAND

we've ever had

STOPS

FORD BRAKE-BAND CHATTER INSTANTLY

DRAIN the crank case, fill it with Atlantic Non-Chattering Motor Oil, drive around the block and note one of the quickest and most remarkable changes you've ever seen in your car's performance. Atlantic N. C. Motor Oil not only stops brake-band chatter, but its regular use *keeps* it stopped. It makes the whole car run more smoothly.

Special Price $4.00 five gallon can

For a limited time. By the quart, 25c. At your dealer's.

ATLANTIC

Non-Chattering

MOTOR OIL

Keeps Upkeep Down

No One Can Give You A New Pair of Eyes

But we can do the next best thing to it—prolong the comfortable use of those you have. We do it by furnishing the proper glasses that ease up on the strain to which you subject your eyes. And if there is anything much more worth while than that, we can't think what it can be. If a defect of vision is causing you distress, our services would be of great benefit to you.

Dr. I. W. Myers

OPTOMETRIST

Over Woolworth 5 & 10c Store, Connellsville, Pa.

Seiberling All Tread Cords They Came Down

33x4½ $38.45

Red's Auto Supply

Patronize Home Merchants Who Advertise.

Don't Wait Until It's Too Late

Do you realize that Christmas will soon be here. You'll need Christmas Cards and it will soon be too late to buy them. Come in today and pick your cards.

We are featuring:

Kopper Kraft Christmas Cards

They are excellent cards and are reasonably priced.

Laughrey Drug Co.

S. Pittsburg Street

JOB PRINTING OF ALL KINDS DONE AT THIS OFFICE.

We Advertise What We Have and Have What We Advertise.

NELSON'S

106 W. Crawford Ave.

Tomorrow Is Knit Goods Day—We Offer Splendid Values in Sweaters for the Whole Family

Men's Cotton SWEATERS $1.49

Heavy grade cotton sweaters, slipover and coat style, in grey or blue. An ideal sweater for everyday wear.

Sport Sweaters $2.98

Coat style, two pockets, in grey and heather, medium weight and an excellent value.

Coat Sweaters $3.98

Sports sweater, part wool, in green and heather, 2 side and 2 breast pockets; all sizes.

Men's Heavy Wool Sweaters $7.95

Heavy wool sweater, coat style, double roll pocket, snug wrist fit. Come in all sizes.

Coat Style Wool Sweaters $4.95

Coat style, heavy roll collar, shaker knit, all wool yarns, in blue and maroon. All sizes.

Children's Sweaters $2.98

Slipon style, part wool sweaters, in tan, blue, maroon, red, etc. Sizes 30 to 36.

Children's Wool Sweaters $4.49

Heavy all wool coat sweaters, large collars, snug wrist fit, in maroon, brown, copen, tan, etc.

Women's Brushed Wool CHAPPIE COATS $4.85

An excellent value in a brushed wool chappie coat, large collar, novelty sleeve effects, in colors of grey silver, orange and combination colors. All sizes.

V-Neck Brushed Wool Sweaters $3.98

Excellent quality brushed wool, "V" neck style, in green, tan, grey and stripe effects. All sizes.

Infants' Sweaters $2.98

Consists of cap, coat and waist leggings, etc., extra quality soft wool, in brown, buff, white, red, etc. All sizes.

Infants' Brushed Wool Sweater Sets $3.98

An extra value in an infants' brushed wool set, heavy, warm and durable. Comes in blue only.

Infants' Brushed Wool Sweater Sets $5.95

All wool coat style sweaters, snug fitting, warm and durable—novelty effects, in blue, brown and red.

Boys' All Wool Slipon Style SWEATERS $2.49

Heavy weight, best quality wool sweaters, slipon style, in all colors most wanted. An excellent value for boys, in sizes 28 to 36.

Boys' Slipon Sweaters $3.49

All wool, heavy quality, slipon style, in red, blue, brown, navy, etc.

Youth's Slipon Sweaters $3.98

Heavy slipover style, all wool in blue, copen, brown, navy and combination colors.

Women's New Strap Slippers In a Big Assortment of Leathers at $3.85

Black Suede
Brown Suede
Fawn Suede
Combination Suedes

Black Kid
Brown Kid
Black Calf
Brown Calf

All Sizes—All Styles—All Heels.

Six Decrees in Divorce, Eight Libels Filed, Day's Record in Fayette Court

Six decrees in divorce were handed down in court in Uniontown Tuesday and eight libels were filed, establishing a record for a single day in the county courts. Prominent families are represented in a majority of the cases.

Joseph G Percy of Connellsville is seeking a decree from Lora E Percy of Percy, on grounds of desertion. They were married November 30, 1912 at Connellsville

Mary Alice Twyford of Percy is seeking separation from William Ivan Twyford of Percy on grounds of desertion. They were married December 22, 1919 at Cumberland, Md

Paul J Carter of South Union township is seeking separation from Gertrude Carter of Continental No 1 on grounds of indignities to the person. They were married July 5, 1920, at Altman, W Va.

Thelma Thomas of Uniontown is seeking separation from Elijah Parker Thomas of South Union township, on grounds of adultery. They were married June 6, 1923 at Greensburg

Maysella Urie of Wynn is seeking a decree from William J Urie of Bitner, on grounds of cruelty. They were married September 20, 1923, at Uniontown

Geneva Landman of Smithfield is seeking separation from Scott Landman of Smithfield, on grounds of cruelty. They were married May 13 1909 at Uniontown.

John Wheeler of Uniontown is seeking a decree from Della Wheeler of Uniontown, on grounds of cruelty. They were married April 24, 1923, at Washington

F Scott Creese of Connellsville is seeking separation from Mary Helen Creese of Connellsville, on grounds of cruelty. They were married in April 1910 at Pittsburg

The following decrees in divorce were granted

Beatrice Sherrick of Connellsville was awarded a decree from Dr George D Sherrick of Connellsville on grounds of cruelty. They were married April 23, 1918 at Philadelphia while he was a student at the University of Pennsylvania.

Margaret V Ruth of Owensdale was awarded a decree from Abe Ruth on grounds of cruelty. They were married February 6, 1909, at Everson.

Pearl Elizabeth MacBurney of Connellsville was awarded a decree from William Henry MacBurney of Detroit, Mich, and formerly of Vanderbilt, on grounds of cruelty. They were married February 17, 1919 at Cumberland, Md.

Rachel Casbar of Uniontown was awarded a decree from Percy Casbar now a prisoner in the western penitentiary. They were married May 14 1917 at Uniontown. In 1919 her husband was sentenced to serve from 1 1-2 to 3 years in the pen for forgery. In 1922 he was again sentenced to serve from 1 to 1 1-2 years on a similar charge

Effie Pangburn of South Brownsville was awarded a decree from Lenwood Pangburn on grounds of cruelty. They were married February 16 1917 at Millville, N. J

Esther Lesko of Uniontown was awarded a decree from Andrew Lesko on grounds of cruelty. They were married June 19, 1917

TO PRINT JAPAN'S MONEY

U. S. to Help Tokyo Until New Plant Can Be Erected.

At a meeting of the cabinet in Washington recently President Coolidge was told that the Japanese government had applied to the United States for assistance in printing paper money. Behind the application was the fact that the Japanese government printing establishment, corresponding to the bureau of printing and engraving in Washington, had been destroyed in the recent devastating earthquake and fire

The United States government will offer its own paper currency printing plant for use by Japan during the emergency and will put Japanese representatives in touch with American establishments capable of furnishing the presses and other material necessary to enable reconstruction of the destroyed Japanese plant.

One of the features of the offer to be made by this government will enable Japan to take over hand presses previously used in printing our currency in the bureau of engraving and printing, but abandoned with the installation of steam presses."

VAN THE SALTIEST OF LAKES

Dead Sea Ranks Next to Body of Water in Turkey in Proportion of Saline Ingredient.

The waters of the Dead sea are very salty, but not the saltiest in the world. It is not difficult to account for the saltiness of the Dead sea. There are large quantities of salt and salty matters, generally, in the volcanic rocks of the region, but even if this were not so, when a river empties into a lake with no outlet to the sea, as does the River Jordan into the Dead sea, and which therefore loses its water by evaporation only, the water will gradually become very salty, since the rem[illegible] such a lake contain[illegible] while the water it loses by evapo[illegible] only contains none.

In every 100 pound[illegible] ad sea water 24 pounds consist of salty matters. The waters of Great Salt lake, in Utah, contain 18 per cent of salty matters. Lake Van, in eastern Turkey, is perhaps the saltiest lake on earth, it containing no less than 33 pounds of salty substances in every 100 pounds of water.—Detroit News.

Shooting Fish.

Mr. Tenspot went hunting. Having no luck, he stopped on his way home and bought a string of fish

And the neighbors smiled to see him carrying a gun in one hand and a string of fish in the other

Winsome Evening Gown in Sumptuous Colors

The chic evening gown shown above favors metal brocades in rich colors. It is very simple in cut but elaborate in texture and tones.

Have Cheerful Living Room; Not Overcrowded

In attempting to make a living-room attractive do not make a mistake by overdoing. We may pack our rooms with vivacious colors and bizarre ornaments, as well as with odd furniture, only to find that we have at the end less than nothing. Less than nothing because nothingness would seem desirable by contrast. Of course we can imagine that such a room might stimulate a family that is so sluggish in brain activity as to be in this direction markedly subnormal, but the effect on the average person would be decidedly one of aversion. The brightness of the average living room should extend no farther than cheerfulness, its atmosphere should be one of repose rather than of excitement. It should not be stiff and formal, but it should have dignity with a homelike atmosphere. It should, in short, be a room where strangers, as well as the family feel that they are in a place where there is kindness and good cheer, where there is sympathetic intelligence, where there is love of the beautiful rather than worship of the elegant; a place where one truly lives and needs not to make pretense of living

No opening from a living room adds quite so much of beauty, attractiveness and utility to it as do French windows and doors. This is particularly true of the doors. One pair of French doors in a room decorate it more than will several pieces of furniture. Much as we like French windows we must admit that they have one unfortunate side in a moderate or small sized living room and that is that they take much wall space that might be utilized for tables and chairs. Also, of course, drapes for such windows cost much more than for the regulation windows. Some people object to them for the reason that they think they are not so well protected from intrusion by burglars. But when one comes to that sort of thing he must remember that no door of any kind whatsoever is effectively closed to such visitors. In general we might just as well take our chances with one kind of an opening as with another. If more beauty and usefulness are attached to one than another that might just as well be our door or window.

Fashion News Notes for Women Who Care

The tam-o'-shanter crown, so much a favorite, is inclining now to droop at the back instead of on the side. This brings a high, straight stiff band across the forehead which is especially becoming to young and piquant faces.

Beige, rust and steel beads are effectively combined on a black velvet afternoon frock. The pattern is massed about the lower edge of the skirt in front, with a mere thread of the bead work at the waistline and on the sleeves

To the black street costume, so greatly in vogue, there is a clever way of adding a bit of color. This is to intertwine a length of bright silk with the black girdle and allow the bright silk ends to hang as panels on each side.

Lingerie of sheer linen is now being embroidered in black silk. The linen is usually in a delicate pastel shade, against which the embroidered edges and smart monogram show up well.

Roshanar, a crepe, has taken unto itself interesting patterns in chenille. The patterns in large, widely scattered squares and a rich spot of darker hue on the blues and browns.

All in Imagination.

Maudie—You can't imagine, my dear, the number of young men who paid attention to me at the dance last night.

Gracie—I wouldn't try, my dear; you've already imagined them yourself.—Life.

"FREEZONE"

CORNS lift right off

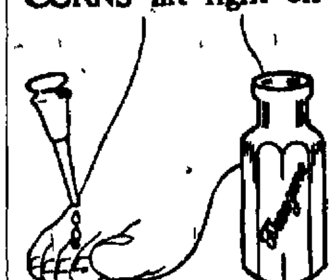

Doesn't hurt a bit! Drop a little "Freezone" on an aching corn, instantly that corn stops hurting, then shortly you lift it right off with fingers. Truly!

Your druggist sells a tiny bottle of "Freezone" for a few cents sufficient to remove every hard corn, soft corn or corn between the toes, and the calluses, without soreness or irritation —Advertisement

Farm Calendar

Timely Reminders From The Pennsylvania State College

Artificial Lights for Poultry—Now is a good time to begin the use of artificial lights for the poultry. A 12-hour day has been found satisfactory where the light is used either in the morning or in the evening or both. Leaving the lights on until 8 or 9 o'clock in the evening, giving the birds an opportunity for the so-called midnight lunch, has given good results

Feeding the Dairy Cow—Old "bossy" likes to be fed regularly. She objects to a late meal just as strenuously as you do. The regularity of her feed is more important than the exact time. Set an hour for serving the dairy herd and then stick to it

Care of Brood Sows—Arrange your hog quarters this winter so that the brood sow will have plenty of exercise. Be sure and give her plenty of protein and mineral matter for maintaining her own body and developing a good litter of pigs

Winter Course in Agriculture—Don't forget the dates for the winter course at State College. The eight weeks of practical training in general farming, animal production horticulture, poultry production or dairy manufacturing will open on January 2. Send in your application immediately

Winter Vegetables — Parsnips and salsify require freezing to be most palatable. Many home gardeners fail to dig them in the fall before the ground freezes up and hence cannot dig them up before spring. Dig these vegetables before solid freezing weather place them in a box or barrel and cover them with earth. In this way, small quantities can be secured for use at any time

Patronize those who advertise.

CONSTIPATION must be avoided, or torpid liver biliousness indigestion and many pains result

Easy to take, thoroughly cleansing

CHAMBERLAIN'S TABLETS

Never disappoint or nauseate—25c

All Tread Seiberling Cords
[illegible] Come Down
$22.95
Red's Auto Supply

FURNITURE STORAGE,
Local and Long Distance
MOVING
Harry Dull Tfr. Co.
122 East Peach Street.

Why does music differ from noise?

—because the sound waves in music are measured regular and pleasing. In noise they are jangled broken and irritating. Pain causes jangled broken nerves, but

Puretest Aspirin Tablets

are used all over America to relieve pain and to quiet nerves

Absolutely true aspirin, tablets so skillfully made that their beneficial action begins in 15 seconds. Snow-white highest purity, never irritate or burn

One of 200 Puretest preparations for health and hygiene. Every item the best that skill and conscience can produce

Connellsville Drug Co.

The Rexall Drug Store

The Rosenbaum Store

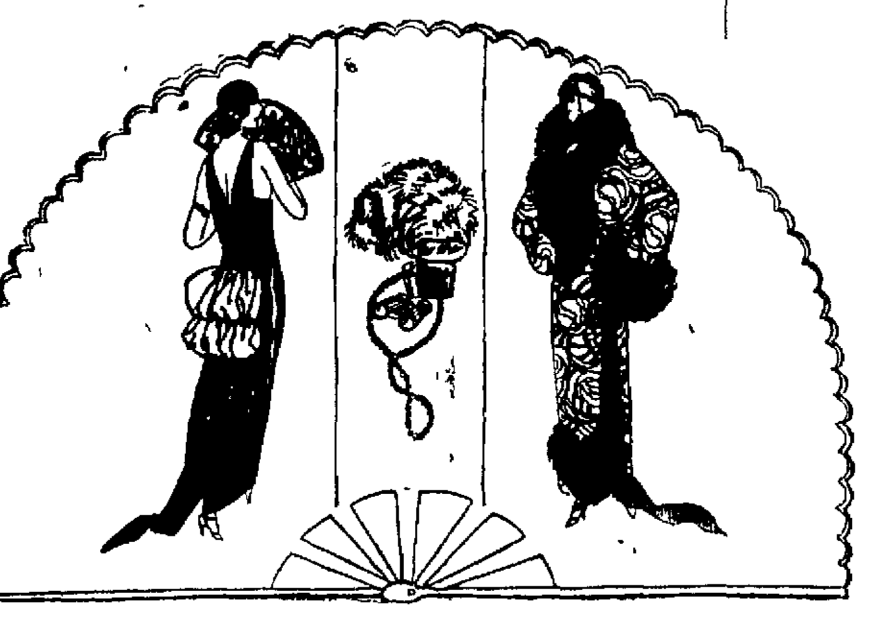

Smart Accessories For Evening Wear

Our selections of correct dress accessories are at all times complete and up to date and in many cases absolutely exclusive with us in this city.

Hair Ornaments and Jewelry

Rhinestone Spanish Combs, in beautiful colors. All sizes and styles ... 50c to $4.00

Indestructible Pearls in graduated sizes, finished with gold clasp— $3.00 to $6.00

Jet Beads in many novel shapes 50c to $2.00

Choker Beads in red, blue, black, amber and white ... $1.00

Silk Hosiery

Chiffon Silk Hose made of pure silk thread in black and silver. "Kayser" make. Pair ... $2.95

Pure Thread Silk Hose with slipper heel to insure perfect fit. In black, beige and camel— $2.95 and $3.50

Pure Silk Thread Hose with lisle tops, heels and toes. Shown in orchid, green and red. Pair ... $1.95

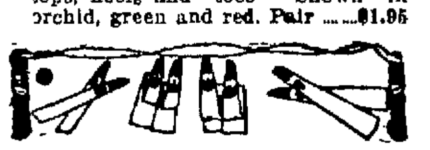

Evening Gloves

White French Kid Gloves in 12 and 16 button length, with Paris point backs. Pair ... $5.25 to $6.50

Black French Kid Gloves in 12 and 16 button length. Pair— $5.50 to $6.50

Lace Scarves

Shown in beautiful designs in soft shades of orchid, mode, white and black, and finished with fringe —$3.50

Head Bandeaux

Shown in silver, gold and pastel shades ... $1.00 to $2.50

Silver and gold ribbon for making bandeaux 1-3 yard needed. Yard ... $1.25

Vanity Bags

Containing mirror and powder puff. Made of satin and trimmed with gold lace. Shades of orchid, rose, blue and black. 50c and $1.00

(Street Floor)

Evening and Dinner Gowns

For the Social Occasions of Thanksgiving

No woman need have any trouble suiting her particular type in Evening Apparel. Our selections of Women's and Misses' Gowns for evening and dinner wear are most complete, and include every wanted style for the holiday festivities.

Misses' Evening Gowns $39.50

An unusually clever model shown in exquisite Georgette Crepe, in apricot shade, in sleeveless model, with full skirt and basque top.

Misses' Evening Gowns $59.50

Decidedly formal is this lovely gown for misses fashioned of luxurious gold lace over gold cloth, in basque effect, with full skirt of gold lace over gold cloth. Sleeveless style.

Misses' Dinner Gowns $43.50

For formal and semi-formal occasions is this charming gown of chiffon velvet, made in straightline effect with side fastening of rhinestone clasp, and simply trimmed with fur of flying squirrel. Made in the fashionable tubular effect with long, tight fitting sleeves

Women's Evening Gowns $75.00

An unusually attractive and distinctive model is fashioned of black Georgette in straightline and side draped effect and exquisitely trimmed with white beads. Sleeveless.

Women's Evening Gowns $95.00

An individualized model for women shown in dainty evergreen shade of Georgette, made in side fastening effect with sash. Most original are the designs in all over effects of green and gold beads.

Other Gowns for evening, dinner and party wear, of silks, velvets and other exquisite fabrics, priced from $25.00 to $95.00.

Women's Dinner Gowns $75.00

Another model for women is shown in Georgette Crepe in peach shade. Straightline style, daintily trimmed with two rows of pearl beads and all over effect of glass beads.

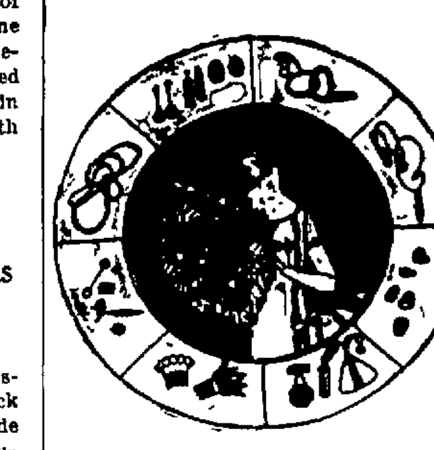

Rosenbaum Bros.

CONNELLSVILLE'S BEST STORE

GETTING THE EXPRESSION

The beautiful movie actress could roll her eyes and arch her brows, but she couldn't seem to get her finer shades. So the director thought he would try a little strategy

"Now, Miss Resplendent, we shall have to shoot that scene again."

She took her position

"Register indignation. Your last effort was rotten."

Sir-r-r!

"Hold it. That's more like indignation."

His Old Friends.

Moose Jaw—Thar be a strange case. That city feller wot moved into this wilderness, spends all his time playin' with snakes.

Okeechee—Him heap boneshead

Moose Jaw—Well, hardly. Ye see, he was so used ter havin' snakes befo' prohibition that he comes out here for company.

Happier, Healthier Women

by thousands are known to exist in this country because they have been relieved from pain and suffering by taking Lydia E Pinkham's Vegetable Compound. Science in surgery and electricity have advanced greatly during the past fifty years, but treatment of disease by old-fashioned root and herb medicines has never been improved upon. The leader of them all is Lydia E Pinkham's Vegetable Compound which after fifty years of success is today recognized as the standard remedy for female ills and sold everywhere for that purpose. Replies to a questionnaire recently sent out to 50,000 women by the Lydia E Pinkham Medicine Co, of Lynn, Mass, proved that it benefits 98 out of every 100 women who try it. Isn't this a marvelous record for any medicine to hold?—Advertisement

Coal Announcement

The Walnut Hill Coal Co., is Selling Pittsburg Coal Run of Mine at

16c Per Bushel Delivered

This coal is mined from the solid—no stumps and ribs. Each load weighed. Order now for future delivery.

Walnut Hill Coal Co.

Louis Hetzel, Pres.

Bell 29. Tri-State 6[illegible].

PATRONIZE HOME MERCHANTS WHO ADVERTISE IN THE COURIER—YOU'LL SAVE

Personal Mention

Mrs. Joseph Fleckenstein went to Pittsburg this morning to spend the day.

The best place to shop after all—Brownell Shoe Co.—Advertisement.

Mr. and Mrs. Sherman Lyon of Killarney Park, were here today.

Buy genuine Edison Mazda lamps. Frank Sweeney, 180 South Pittsburg street.—Advertisement.

Mrs. J. J. Draper of South Pittsburg street, was in Pittsburg today.

Mrs. J. B. Hogg of Wills road, spent the day in Pittsburg.

We have every new fabric and style sheet for Fall. Drop in and see them. Dave Cohen, Tailor.—Advertisement

Mrs J. W. Woods and daughter-in-law, Mrs Charles S. Woods and little daughter, of Morrell avenue, Greenwood, attended the funeral of Mrs. Lucy Witterbottom held this afternoon from the home of her daughter, Mrs Charles P. Craig in Uniontown.

Something new. Federal Woolens Ask your tailor to show you samples.—Advertisement.—16-12t

Mrs W. H Clasper of South Pittsburg street, spent the day in Pittsburg

Mrs. O. H Newcomer has returned from her farm in Southern Virginia after spending three weeks there

Mrs J C Stauffer of McKeesport has returned home after spending the week-end with Mrs George Reagan of South Eighth street, Greenwood. Mrs Stauffer is a former resident of Connellsville.

Miss Ruth Furlong of East Green street has resumed her duties as a clerk for the Wright-Metzler Company following an illness

Joseph Corvin, son of Mrs Anna Corvin of South Connellsville, who was painfully burned about the eyes, is slowly improving

Miss Sarah Messmore, employed in the Connellsville office of the Fayette County Gas Company, has returned from a trip to Harrisburg and Washington, D.-C.

Mrs. Edward Leckemby of the West Side was called to Cumberland Tuesday morning by the serious illness of her brother, Charles Ringer, who is in the Western Maryland Hospital, having undergone an operation Monday Mr Ringer is a Baltimore & Ohio Railroad engineer

Mrs. Snyder of Shamokin has returned home after a visit with her son and daughter-in-law Mr and Mrs Clinton Snyder, of the West Side

Mrs. Gus Marakas and baby went to Pittsburg this morning to visit relatives.

Patronize those who advertise.

Give Birthday Dinner.

Mr and Mrs W P Francis gave a dinner at their home in Carnegie avenue last night in honor of the 16th birthdays of their daughter, Alice Francis and Miss Kathryn Forsythe Only members of the families of the two honor guests were present A big birthday cake centered the table.

Cottage Bakery Moving.

The Cottage Bakery is moving to its new quarters in the former Bishop restaurant.

The Columbia Records

Club Deauville Orchestra

Up to now—to hear the Club Deauville Orchestra, you had to have a membership card to show to the bronze buttoned dignitary who stands at the portals of that select after-the-theatre club. Casual visitors—seeking New York's spiciest dance luxuries—were barred. No one entered without a passport.

A dance orchestra so good that you must join a club to hear it should appeal to Columbia record enthusiasts, we thought We went, we listened we danced — and they are yours!

As for their first Columbia selections, we are like the fond father who, at first sight of his new son, said: "There is a baby!"

These ARE Fox Trots!

A-2998—10 In., 75c

Midnight Rose—Fox Trot—Club Deauville Orchestra

Not Here—Not There — Fox Trot — Club Deauville Orchestra

E. B. ZIMMERMAN COMPANY

Headquarters for Columbias and Edisons.

MOTHERS AND THEIR CHILDREN

The Family Newspaper.

One Mother Says

My children publish a family newspaper, to be read at the dinner table There are jokes on everybody, and all sorts of family news When the "reporter" comes to me, I tell him things I want done around the house, or improvements I would like to see in my family This newspaper helps the children in their language work at school, builds up a family spirit and enables me to "get across" some helpful hints to my young folks without preaching

Copyright, 1923 Associated Editors.

J. K. Foltz Fires Five Shots Into Benjamin R. Younkin

Continued from Page One

muscled and not heavy It is believed these qualities will be in favor of a possible recovery He has been employed at the Hyatt plant for some time Previous to going there he worked for the Western Maryland railroad near Dunbar

Foltz had been working in Dunbar this morning aiding in tearing down an old building He left and nothing was known of his whereabouts until word of the shooting was received

Persons in the office of the motor company heard the shots and were rushing to the rear when Younkin walked in

I'm shot, he said, as he walked to a chair

J L. Hyatt, manager of the company ordered a call for a policeman, also a doctor and to the hospital

An employe of the garage placed the wounded man in a machine and drove him to the Connellsville State Hospital

Foltz threw the gun to the ground and walked to the entrance of the garage He called Mr Hyatt to him and requested that he accompany him to the police station, where he intended to give himself up The manager did so

At police headquarters Foltz remained calm and gave a full statement to Chief of Police P M Murphy He was then placed in a cell to await developments

At the hospital it was said Younkin's condition was very serious It could not be determined whether he had been shot five times or whether the sixth had also taken effect The revolver used by Foltz contained six loads He stood about six feet away while doing the shooting, he told the police chief

Foltz has a family of four living children Two are dead His wife was formerly Miss Hazel Kramer of Dunbar

Younkin is also a married man and has four children His home is in the north end of the city

It was said at the garage that Foltz was in the city Saturday night looking for Younkin but that the latter had gone to his home It was on Saturday evening that Foltz found the letter written by his wife

Foltz formerly was employed as a machinist at the shops of the Western Maryland Railway Company near Dunbar Later he was employed by the Pennsylvania Wire Glass Company at Dunbar For three weeks he had been driving a truck That his wife had been seen in the company of Younkin was said to have been currently reported at Dunbar The Foltz home is on Speers Hill

HEALTH and beauty go hand in hand. Where the system is run down—the face drawn and haggard—the body limp and lifeless—beauty is missing Looks of pity supplant those that might have been gazes of admiration.

Restore your health and beauty will take care of herself S S S—the rich blood builder—rekindles the spark of health and lights the blaze of beauty by building red blood cells. The nerve power of your system finds life in these very blood cells Build more red blood cells and your nerve power will increase S. S. S builds them Rich blood will tingle through your system That lost charm will return. Your entire system will be repaired. You will be ready to cope with the impurities and blemishes that handicap beauty.

As physical health means beauty so, too, does S S S mean beauty. For S S S means systems that are free from impurities—pimples, blackheads, acne boils eczema, rheumatism S S S, and good health go hand in hand.

S. S. S is made of pure vegetable ingredients. It is sold at all good drug stores. The large size bottle is more economical.

S.S.S. Makes You Feel Like Yourself Again

Bad Luck and the Devil Pursued Him

I don't think any one has had more bad luck and sickness than I have In 1905 I had two ribs, an arm and collar bone broken in a railroad accident Then I had pneumonia After recovering I crossed a pasture when a bull chased me, tossed me over the fence and broke my right leg In 1910 I had typhoid fever, since then severe stomach and liver trouble, which no medicine or doctor touched until two years ago I got a bottle of Mayr's Wonderful Remedy, which proved the first ray of light in thirteen years It is a simple, harmless preparation that removes the catarrhal mucus from the intestinal tract and allays the inflammation which causes practically all stomach liver and intestinal ailments, including appendicitis One dose will convince or money refunded A. A. Clarke and druggists everywhere — Advertisement.

Grim Reaper

SAMUEL W DUNN

Samuel W Dunn, 72 years old died at his home Tuesday evening at 9 o'clock at Buena Vista Franklin township, after a lingering illness of about three years Mr Dunn was born in the vicinity where he died and was one of the most widely known citizens in that vicinity He was a retired farmer and at one time conducted a number of sawmills Mr Dunn was the son of Thomas and Eleanor Scott Dunn both deceased The most of his early life was spent on his father's farm About seven years ago he served as road supervisor in Franklin township He was an elder in the Laurel Hill Presbyterian Church and was also a member of the Curfew Grange

Surviving are five sons, Wilbur L of Uniontown J Howard at home, Arthur C of Buena Vista Ralph R, of Doylestown, and Paul of Uniontown one daughter, Mrs Nellie McClure of Nashville, Tenn, five brothers, T Scott Dunn and R C Dunn of this city, W C Dunn of Denver, Col, Rev M E Dunn of Spokane, Wash, and H C Dunn of Pittsburg, two sisters, Mrs Kate Gilchrist of Walton Kan, and Mrs Annie E Cooper of Vanderbilt, and eight grandchildren

The funeral will be held Friday morning at 10 o'clock at his late home at Buena Vista, with the interment following in the Laurel Hill Cemetery

MRS GEORGE MILLER

Mrs Martha Lytle Miller 32 years old, wife of George R Miller of Uniontown and daughter of Mrs Mary Lytle of Scottdale died Monday night in the Uniontown Hospital following a lingering illness Besides her husband and mother she is survived by two sisters Mrs Louis Hough of Altoona and Mrs Leo R Weaver of Connellsville, and one brother, Horace Hough of Scottdale

The funeral service will be held Thursday afternoon at 2 o'clock from the Miller home in Coolspring street followed by interment in a Uniontown cemetery

SAMUEL DANDERSON

The funeral service for Samuel Danderson of Bullskin township was held yesterday afternoon at 2 o clock at his late home followed by services at Mount Olive Church at 2 30 o clock Many friends and relatives attended the services Nearer My God to Thee "When the Roll is Called Up Yonder and Face to Face were sung by the church choir The pallbearers were Clifton and Braden Breakiron John Harry John Means Jr and Pindal Crossland Interment was made in the Mount Olive Cemetery

MRS SARAH A POORBAUGH

MUYERSDALE, Nov 21—Funeral services for Mrs Sarah A Poorbaugh 66 years old widow of William Poorbaugh who died Sunday night at her home, will be held on Thursday There will be short services at the house at 12 30 o clock after which the funeral party will go to the Mount Lebanon Church he deceased is survived by the following children Harvey Amos James Thomas Alph and Lue Poorbaugh Her husband died about 20 years ago

MRS MARGARET PAISLEY

A telegram was received here announcing the death of Mrs Margaret Paisley stepmother of W M Paisley of the Laughery Drug Company this morning at her home in Norwich, Conn. Mr Paisley and daughter, Elizabeth left for Norwich on Sunday night having been summoned there by the critical illness of Mrs Paisley Deceased was a widow and is survived by three children

MISS ELIZABETH B SNYDER

Miss Elizabeth B Snyder a former resident of Fayette county died Thursday November 8 at her home in Central Park, New York of paralysis She was a daughter of C B and Esther Brownfield Snyder and was born in Uniontown, where she spent her early days

LLOYD FITTS

Lloyd Fitts 24 years old, died this morning at his home in South Connellsville

Funeral arrangements have not yet been made

Double Package — Double Sealed

WHITE House is a coffee that Never disappoints. Isn't a coffee of that stamp THE kind of coffee YOU are looking for!

Be sure the "White House" is on every label 1, 3 and 5 lb. packages only

WHITE HOUSE

DWINELL-WRIGHT CO.

COFFEE

WESTMORELAND GROCERY CO., Wholesale Distributor, Connellsville, Pa.

E·B·ZIMMERMAN Co

208 North Pittsburg Street. LOWEST PRICED QUALITY FURNITURE. Connellsville, Pa.

Suggestions For Thanksgiving Comfort

Cedar Chests— The Ideal Gift

There is no gift more useful than a cedar chest and no gift is more desirable in any way They are a beautiful piece of furniture, they protect clothes and furs from moths and are often used as Hope Chests.

Nowhere will you find cedar chests any better than the ones we are showing Only genuine aromatic red cedar heartwood is used in the construction of our chests, and this wood is cut by band saws to obtain the most beautiful graining

Cedar Chests may be had in any size, any shape, any style As usual our prices are lower than elsewhere. Select your chest today!

Beautiful Creations in Dining Room Furniture

Our display floor is crammed with exquisite designs in new dining room furniture. Some creations are finished in Cromwell oak, some in Jacobean oak, others in beautiful American Walnut and a variety of other finishes These suites are made by reliable manufacturers and are carefully finished in every detail.

All Are Reduced in Price

Our entire stock of furniture is of the highest quality and the prices are as always the lowest in the city. All dining room furniture is specially priced for Thanksgiving. If you want a new dining room suite—buy now, in order to obtain the low price now in effect.

Attractive Floor Lamps $14 up

This is the time of the year that you want a floor lamp We are prepared to fill your lamp wants with a profusion of beautiful lamps any one of which would add to the beauty and comfort of your home

Dozens of floor lamps and bridge lamps are now on the floor Some have bases of mahogany or American Walnut, others are made of metal The shades come in a variety of shapes and colors They are mostly made of silk Some have a washable shade of parchment covered with crushed glass

Carriages For Baby's Doll

No matter what you buy the Little Girls this Christmas, no matter how many gifts you buy them—don't forget to buy a baby doll carriage for them at Zimmerman's.

The baby doll carriages are exact reproductions of our carriages for real, live, honest-to-goodness babies. They are made by Lloyd Loom and look the part. Beautiful creations any child would love to own. Strollers, strollers with tops—a carriage for Baby that is just like Mother's.

Strollers in grey and ivory with roll arms $3.95

Strollers with tops, in brown, grey and ivory at $4.75

A Gift For The Entire Family

Perhaps you are wondering what to buy for a Thanksgiving gift or a Christmas present. Why not buy a small phonograph We have one that is within the reach of your pocketbook and one that is a real machine.

Harmony Phonograph $24.75

This machine is made by the manufacturers of the famous Columbia Grafonola It has a strong motor and a double spring Twelve selections are included at this price

Don't Fail Now!

Because the war is over do you think you have discharged your duty to the Red Cross? But you haven't! The Red Cross is always helping sick and hungry people somewhere The dollar you use to buy a membership is the best investment you ever made If you haven't joined yet—do it today Don't fail the Red Cross now! Seventh Annual Roll Call, November 11-29.

Let Us Help Select Your Furniture

If you are going to be married soon—or if you have been married and are getting ready to go to housekeeping—come in and see our furniture before buying elsewhere.

Our display floors are overflowing with high grade merchandise. The lowness of the prices will be amazing to you We will give you a special price on a complete home outfit, and our easy credit terms are for your convenience.

Fiery, Itchy Skin Quickly Soothed With Sulphur

Mentho-Sulphur a pleasant cream, will soothe and heal skin that is irritated or broken out with eczema that is covered with ugly rash or pimples, or is rough or dry Nothing subdues fiery skin eruptions so quickly, says a noted skin specialist

The moment this sulphur preparation is applied the itching stops and after two or three applications, the eczema is gone and the skin is delightfully clear and smooth Sulphur is so precious as a skin remedy, because it destroys the parasites that cause the burning itching or disfigurment Mentho Sulphur always heals eczema right up

A small jar of Rowles Mentho-Sulphur may be had at any good drug store—Advertisement

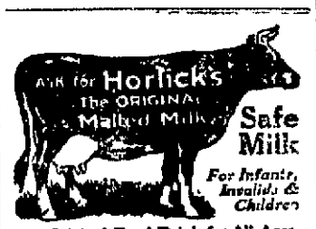

The Original Food Drink for All Ages Quick Lunch at Home, Office & Fountains Rich Milk, Malted Grain Extract in Powder & Tablet forms Nourishing—No cooking. Avoid Imitations and Substitutes

Williams' Dance

Williams' Dancing Academy at Elks Hall, Connellsville

Thursday Evening, November 22

Teaching and Instructions 7:30 to 8:30

Social Dancing 8:30 to 11:30

Kferle's Orchestra

Joyce The Caterer

PITTSBURGH

Socially Prominent People prefer Joyce catering because, for over 25 years, Joyce has maintained a resourceful, dignified and refined service, catering the most significant Society functions — also visits of Royalty.

Phone or write for ideas and estimate on your catering

Prompt delivery by truck or express of Wedding Cakes, Ice Creams, Bread, Pies and Pastry Delicacies.

Weddings a Specialty

Shady and Penn Aves. Pittsburgh

Phone 0125 Highland Private Exchange

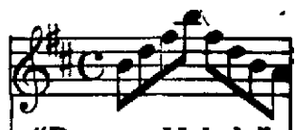

"Dreamy Melody"

is a smooth-flowing, tuneful waltz soothingly sung by the Shannon Four and entrancingly played as a dance by the Columbia Dance Orchestra on Columbia Records.

76c

Columbia New Process RECORDS

© Columbia Phonograph Company

The Penn Albert Hotel

GREENSBURG, PA.

Announces the Opening of the

Crystal Room

On the Mezzanine Floor

From 8 P. M. to 11 P. M. Daily Except Sunday.

Service a la Carte with Dancing. Saturday Night Supper Dances 9 P. M. to Midnight.

Music By THE PENN ALBERT ORCHESTRA Martin Grewer, Leader.

do not catch cold take SCOTT'S EMULSION

Patronize Those Who Advertise.

MOTION PICTURE DIRECTORY

A GUIDE TO THE BEST PICTURES NOW BEING SHOWN

ORPHEUM

TODAY

POLA NEGRI

—in—

"THE CHEAT"

Admission—Adults 40c Children 10c

Your Winter Wear

Union Supply Company's wearing apparel departments are now filled with fine, new stocks of winter goods. In addition to men's winter weight suits and overcoats, and women's and children's coats, there are in our stocks fine lines of knitwear, underwear, gloves, hosiery, and men's and boys' hats and caps. All our stocks are the products of well-known and reputable manufacturers. We know the quality is of the best, and guarantee all goods to give satisfactory service.

Just remember that Union Supply Company can completely outfit anyone in the family, and do it most economically.

SAVE MONEY

WATCH FOR SATURDAY SPECIALS DISPLAYED IN GROCERY AND MEAT DEPARTMENTS.

Union Supply Co.

Large Department Stores

—Located In—

EIGHT COUNTIES OF PENNSYLVANIA.

LITHIDE BATTERIES

ARE BEST

Made in Connellsville

See it at

Connellsville Automotive Co.

Bell 1000

415 West Crawford Avenue, at Third Street.

PATRONIZE HOME MERCHANTS WHO ADVERTISE IN THIS PAPER

At the Theatres

The Paramount

"SHATTERED IDOLS"—Showing today and tomorrow at this theatre, is a seven reel special picture.

Immense in its scenic effects, spectacular in its big moments and teeming with heart interest, this adaptation from I. A. R. Wylie's novel, "A Daughter of Brahm," is in many ways unique. The story is laid in India, involving the suppression of a native insurrection and the rescue of a comely maiden who has been selected as the bride of the unknown deity the cult worships.

Unnatural mother hatred for a deformed son forms the basis for sentimental appeal that is as convincing in the hands of capable players, as it is unusual. Driven from his friends by reason of his physical handicaps, young David Hurst, the central figure of this engrossing plot, mingles with the natives. In the turban of the Hindu he gains a knowledge of their secret intrigues only to be stunned by the immensity of the uprising upon which he stumbles.

James Morrison takes the leading male role, Marguerite De La Motte, who was last seen opposite Douglas Fairbanks in "The Three Musketeers," plays the title role, while William V. Mong, Frankie Lee, Ethel Grey Terry, Alfred Allen, Louise Lovely, Harvey Clark, Josephine Crowell, Robert Littlefield, Mary Wynn, George Periolat and Thomas Ricketts comprise the balance of one of the biggest all-star casts ever assembled.

Friday and Saturday, "Man From New York," will be shown.

The Soisson

"SAM AND PENROD," on view today in this theatre is a First National picture presented by an all star cast. "Penrod and Sam" abounds in irresistible humor, which is interspersed with pathos, which helps to make the film a really humorous portrayal of the life of a true American boy. Penrod and his "gang" cavort from one mirthful adventure to another. First off the bat they stage a mimic war; then they initiate the neighborhood "sissy" none too gently into their secret society; they follow this up with a "mammoth circus" and in general get on the nerves of their elders. Benny Alexander's portrayal of the character of Penrod is without a doubt the best work that this young artist has ever done for the screen. He is a natural actor and can draw tears and evoke laughter with a facility that is uncanny. Joe Butterworth, who is Sam, is equally well cast. Other popular screen kiddies in the picture are Buddy Messinger, Newton Hall, Gertrude Messinger, Joe McCray and Gene Jackson. "Penrod and Sam" takes one skipping back to the years of childhood days, bringing to life fond memories of the period when one was carefree and joyous. The production is said to offer even better opportunities for sympathetic translation to the screen than did the popular hit of "Penrod."

Thursday, Friday and Saturday Colleen Moore will be seen in "The Huntress."

The Orpheum

"THE CHEAT," the leading attraction today, is one of the best pictures shown at this theatre in months. Pola Negri, the famous actress, appears in the stellar role. It is an absorbing screen drama with a highly satisfactory climax and a role that presents this famous star in a most delightful manner. Most of the action takes place at a Long Island society resort. Miss Negri appears as Carmelita de Cordoba, a South American heiress who falls in love with a New York broker, (Jack Holt). They elope to Paris and coming to New York, a series of highly dramatic episodes occur in which the young wife finds herself sorely pressed for funds. As a last resort she accepts the aid of a bogus East Indian prince who loves her madly. A happy ending brings the picture to a novel close—an unusually gripping court room scene constituting the climax, the equal of which seldom has been seen on the screen. This is the type of picture that the public has been clamoring for. Nothing has been left undone—it is a veritable triumph for both star and producer. Nor must the splendid work done by Jack Holt and Charles de Roche be overlooked. Beautiful women, gorgeous gowns, sumptuous settings, a tremendous story, all combine to make "The Cheat" the picture of the current season.

Thursday, Friday and Saturday "Eagles Feather" will be shown.

Patronize those who advertise.

My Secrets

Of beauty are yours now, if you wish

By Edna Wallace Hopper

I made myself a famous beauty, and that beauty brought me glory. I have kept that beauty to a grand old age. After 40 years in the limelight, I still look a girl of 19.

These facts are due to helps I found through years of world-wide searching. They are, I believe, the best beauty helps in existence. No one I know has, in other ways, attained any like results.

So I have had these helps prepared and placed where all may get them. And I hope to see them bring to millions the benefits I got.

Just four will do

These beauty helps comprise 32 different factors. But great experts have combined them in four preparations. And all are sold at modest prices which every girl and woman can afford.

One is my White Youth Clay. A clean, refined clay, vastly more efficient than ordinary clays. A clay perfected by French experts through 20 years of scientific study.

My White Youth Clay brings a new complexion, rosy, clear and clean. It combats all lines and wrinkles. No woman who once tries it will ever go without it. It costs 50 cents and $1.

Youthful bloom

My Youth Cream is a cold cream like nothing else you know. It contains both lemon and strawberry. French experts have embodied in it the best skin helps they know.

Apply it after the clay. Also use it as a night cream, also daytimes as a powder base. Keep it over on the skin to feed and whiten, firm, soften and protect. The price is 60 cents.

My Facial Youth is a liquid cleanser, now used by leading beauty experts the world over. It contains no animal, no vegetable fat. The skin cannot absorb it. So it cleans to the depths, then departs. And the dirt and refuse nothing else can reach comes with it. Great beauty experts charge $3 for it. Mine sells for 75 cents.

The hair you envy

My glorious hair is due to my Hair Youth. It is heavy, silky, lustrous, and grows finer every year. Falling hair, dandruff and gray hairs are unknown to me.

My Hair Youth is applied with an eye dropper, directly to the scalp. It does not muss the hair. It keeps the scalp like a well-kept garden where hair roots can flourish. It costs 50 cents and $1 with eye dropper.

All druggists and toilet counters supply these preparations, exactly as I use them. My beauty book comes with each. They will bring you rich rewards. If you want more beauty, longer youth, these are the best ways science knows to get them. Edna Wallace Hopper. Business address, Waukesha, Wis.

NOTE—Miss Hopper is now playing the Pantages Vaudeville circuit of the Western States.—Advertisement.

Cause of Piles

Dr. Leonhardt found the cause of piles to be internal. That's why salves and operations fail to give lasting relief. His harmless prescription, Hem-Roid, removes all the cause. Money back if it fails. Connellsville Drug Co. —Advertisement.

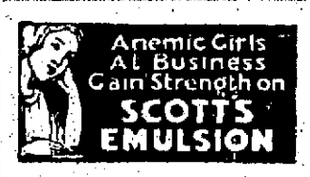

"CAP" STUBBS — It's A Lucky Thing He Doesn't Have To

Paramount Theatre

Today and Tomorrow

'Shattered Idols'

Starring

James Morrison

Marguerite de la Motte

Louise Lovely

Comedy

Fashion Follies

ADMISSION

Adults 20c

Children 10c

Friday and Saturday

The Man From New York

With

Fred C. Church

SOISSON THEATRE

TODAY

"Penrod and Sam"

With an All-Star Cast Including

Ben Alexander, Buddy Messenger

Mary Philbin and Gareth Hughes

Comedy

Chas. Murray

in

Helpful Hogan

Latest News Events

ADMISSION

Adults 30c

Children 10c

A Good Musical Program by Our 6-Piece Orchestra

THURSDAY, FRIDAY AND SATURDAY

Colleen Moore

—in—

THE HUNTRESS

ARCADE THEATRE

—TODAY—

Martin's Footlight Follies

Presents

"One Exciting Night"

A Musical Comedy Mirage Compound of Tuneful Jingling Song. Clean, Wholesome Comedy.

BIG CHORUS OF DANCING GIRLS

Clever Vaudeville Specialties

ON THE SCREEN—BIG FEATURE

The American Toreador

PRICES AS USUAL

Matinee—Children 10c ..... Adults 33c

Evening—Children 25c ..... Adults 55c

Complete Change of Program Thursday.

D-A-N-C-E

—at—

Maccabee Hall

Connellsville

Wednesday, Nov. 21

Music By

Original Dixieland Serenaders

Of Altoona

HOURS 8:30 TO 12:30

Two Peerless Trumpeters Entertainers

Everybody Is Using Forst's Original Bare-to-Hair

Because It's the first thing that ever grew hair on a Bald Head.

DRUG STORES BARBER SHOPS BEAUTY PARLORS

Sporting World

By JAMES M. DRISCOLL.

High School Making Special Preparations For Greensburg Game

Team Down to Hardest Work of Year; Student Body Is Back of It All.

MANY VISITORS COMING

Connellsville is making unusual preparations to meet Greensburg High School here Saturday afternoon. For once in the past five years the Cokers are not going into the game defeated before they start and it is likely the little aggregation will give an unusually good account of itself.

There is an undercurrent of feeling that the team will play beyond itself Saturday afternoon. The squad has recovered from the defeat administered at Donora last week and the race to get into the Greensburg game is on among the players. It is the biggest joust on the schedule and every boy has a desire to participate. Coach Lerew will announce his selections the afternoon of the game.

The team has had two good workouts this week. Scouts have watched Greensburg in action a few times and Coach Carroll's proteges will be nothing soft. Nevertheless the Brown and White does not have the tremendous punch displayed last season and that fact is giving every opposing team this year a "running start."

Special preparations are on in the school and students are swinging into line. Against Monessen the Cokers made a fine showing—unexpectedly. Much of this can be attributed to the spirit displayed in the school and to the large rooting section at the field. The students intend to duplicate this Saturday.

The visiting team will be accompanied by several hundred students and many townspeople. For a time Greensburg looked on the game here as a "matter of course," but opinion is slightly changing.

UNITY FRAT DUCKPIN LEAGUE STILL BEING LED BY TEAM NO. 2

Winning five out of six games rolled last night Team No 2 retained first place in the Unity Fraternity Bowling League. Team No 1 remains the runner-up and the standing of the other clubs is only slightly changed.

The leaders held first place when Team No. 1 failed to register a single defeat on the leaders in three games rolled between the clubs. Team No. 4 suffered eight defeats, but a single victory obtained was against the top-notch No. 2 aggregation. No. 4 was unfortunate in a number of games, rolling only a few pins behind opponents.

Teams Nos 3 and 5 did not come together last night because of a postponement but will meet next Tuesday evening.

High score last night was rolled by James M. Driscoll, who made 179 in the first game. It is high score for the league season so far.

The results of the match between Team No. 1 and Team No. 4 gave three straight to the former, 241 to 220; 221 to 178; 224 to 182. In the second match Team No. 2 took two out of three from Team No. 4, 291 to 273; 310 to 257 and 301 to 228.

In the second match between Team No. 1 and Team No. 4, the former aggregation again won three straight, 298 to 248; 304 to 260 and 323 to 251.

Team No 1 dropped three straight to No. 2, for that reason being unable to go into the league lead. The scores were 337 to 350; 293 to 308, and 329 to 351.

Standing of the Teams.

	W.	L.	Pct.
Team No. 2	15	6	711
Team No. 1	17	10	630
Team No. 3	9	9	500
Team No. 5	3	9	250
Team No. 4	4	14	222

TORNADOES WILL PLAY AMBRIDGE ELKS ON SUNDAY

The Connellsville Tornadoes have scheduled the Ambridge Elks, a first-class independent football outfit, to play here Sunday afternoon.

Ambridge has made a name for itself on the grid this year and will be just another case of stubborn opposition to the locals. The team is being put through its paces regularly by Coach Smeak and will be giving a better account of itself, it is believed.

According to British physicians golf players should retire at the age of fifty. In England twelve players past middle life died on the links this year.

* * *

Approximately $2,000,000 was spent by fight fans this year to see the record number of championship bouts staged in New York and New Jersey.

* * *

Joe Beckett, the English heavyweight fighter, plays tennis to keep in condition. There are folks who will tell you that Joe is a better tennis player than box-fighter.

Doolan Fools Rookie

"The funniest hidden-ball trick I ever saw pulled was by our shortstop, Mike Doolan, when I was with the Phillies," says Grover Alexander.

"A youngster being tried out by the team we were playing reached second base and failed to notice Mike had taken the ball and hidden it. The recruit led off the base several feet.

"Mike casually walked up to the lad, took off his cap and banged him on the head with the ball, saying, 'You must learn to watch where the ball is if you want to stay up here, my young man.'"

Charley Robertson Near Perfect Game in 1920

Charley Robertson, White Sox pitcher who won fame by hurling a perfect game against the Tigers at Detroit last season, allowing no hostile to reach first base, came within an ace of another of the same character when starring for Minneapolis back in 1920.

The Millers were playing at Louisville and Bobby reached the eighth inning without a Colonel reaching first. Jay Kirke, first sacker, and a veteran, popped a fly ball which any one of three Millers could easily have caught. Shortstop Jennings, Third Baseman Davis and Left Fielder Rondeau went after it. They all three hesitated, fearing a crash, and let the ball drop safe among them for a hit.

Betzel, the next batter, crashed into a double play. And Kirke was the only Louisville man who reached first those nine innings. It certainly was a tough break for Bobby.

Young Golf Champions

Persons who claim that golf is a game for old men are all wet, as noted curbstone literary lights would put it.

Bobby Jones, open champion of the United States, is twenty-one years old. Gene Sarazen was twenty-one when he won the open title in 1922. Francis Ouimet captured the championship when he was only twenty. Chick Evans, shown in the photograph, has been one of the game's most brilliant stars for the last ten years and is only thirty-two.

Walter Hagen became champion at twenty-five. Jess Sweetser, winner of the American amateur championship last year, is twenty-one, while Roger Wethered, amateur champion of England, is twenty-seven.

Red Sox Plan Training on Coast in the Spring

If suitable training quarters can be found, the Boston Red Sox may train on the Pacific coast next spring. Bob Quinn of the Sox has asked Oscar Reichow, Angel business manager, to look over various sites. The Chicago Cubs have their permanent home at Catalina, while the Pittsburgh Pirates are also certain to be in California.

To Visit United States.

The Corinthian soccer team of London is planning to play three matches with American teams in this country next year.

Harvard vs. Boston U.

Harvard will open the baseball season April 5 next with Boston university nine at Cambridge.

Australia's Olympic team of 40 athletes will include rowing, swimming, boxing, tennis, target shooting and track and field exponents.

Sporting Squibs

Zev is no respecter of distinguished foreigners.

* * *

The record for the 50-yard three-legged race is six seconds.

* * *

St. Louis' Municipal Soccer league embraces 80 organizations.

* * *

Tufts college is to have a six-hole golf course on its campus.

* * *

Holland is rapidly coming to the front as a nation of pugilists.

* * *

Minneapolis has 100 rugby football teams playing in 22 parks this fall.

* * *

The world series between the Yankees and Giants in 1921 required eight games and set a record for receipts at $900,233.

* * *

The Toronto club of the International league will train in Macon, Ga., next spring.

* * *

The world record for the one-mile run is held by Paavo Nurmi, famous Finnish athlete. His time is 4 minutes 10 3-5 seconds.

* * *

The first unassisted triple play in baseball was made by Harry O'Hagan of the Rochester team against Jersey City, August 18, 1902.

* * *

The Southern branch of the A. A. U. has gone on record for condemning long-distance swimming for girls under fourteen years of age.

* * *

A referee who gave three decisions at once in a Georgia fight was almost mobbed by fans. Showing how little folks appreciate generosity.

* * *

Two of the Shade brothers were whipped the same night. You might say—if you cared to say anything—that it was curtains for them.

* * *

Europe may produce superior singers, but no other country than our own ever gave birth to anything like the great American football yell.

* * *

Willie Ritchie, former lightweight champion, is training for a comeback. The huge purses offered pugilists these days are enough to raise the dead.

* * *

University of Oregon has established a football school to give students, not members of the team, a better knowledge of the technique of the game.

* * *

Lawson Robertson, track coach of the University of Pennsylvania, is being boosted for the job as tutor of the American Olympic team next year.

* * *

Coach G. F. Sanford of the Rutgers football squad is said to have discovered a most promising fullback in W. S. Bliss, a member of the sophomore class.

* * *

William T. Tilden II, the tennis champion, has become a movie actor, according to Dr. Sumner Hardy, president of the California Lawn Tennis association.

* * *

Mr. Firpo denies that he will become an American citizen. This is a disappointment. He had been counted on to help out in the shipyards in time of war.

* * *

The pari-mutuel betting system now prevails in the states of Kentucky, Maryland, Montana, Nevada, Ohio and West Virginia. The system is also used in Canada and Cuba.

* * *

The National College of Baseball is a baseball educational institution located near Los Angeles, the purpose of which is to train young ball players in the fine points of the game.

* * *

The popularity of archery in England has been evidenced this year by the holding of half a dozen public tournaments, in which hundreds of knights and ladies of the bow participated.

The American league is to inscribe each year the name of one of its star players on a monument it is erecting in Washington. The name of the player is selected yearly by eight baseball writers, one from each city in the American league circuit.

* * *

Judge Critchfield, Wooster, O., is the owner of Pirolia Hopeful, 2:14¼, that has won so many races on the half-mile tracks this season. He also has a half-brother to her, Peter Wooster, by Peter Scott, 2:05, that is now a four-year-old and shows a lot of class.

Long Distance Record Claimed by Sannibale

The record for long distance swimming is claimed by the Roman swimmer Armando Sannibale, one of the water fans of the Tiber. Sannibale swam a distance of 100 kilometers recently, and contends that such a feat constitutes a record. The distance is roughly 60 miles, and ran on the Tiber from Rome to the sea. The time was 15 hours.

Bell Phone, Private Exchange Court 351-3252

BENNETT BROTHERS

LARGEST AUTO WRECKERS IN THE COUNTRY

Grant, Water and First Ave., PITTSBURGH, PA.

Highest Prices Paid For All Makes of Cars

We carry second-hand parts for every make of machine. Also a big selection of tires, tubes, magnetos, generators, starters and carburetors.

See Us Before Buying Elsewhere and SAVE MONEY

Mail Orders Promptly Attended to. Delivery Made Same Day.

MONEY LOANED ON CARS

BENNETT BROTHERS

Grant & Water Sts., Pittsburgh, Pa.

PHONE COURT 0741

Pianos—Players—Victrolas | Frederick's THE HOUSE OF GEMS | Estey Church Organs

Victor Records—Player Rolls | Small Goods—Radio Outfits

Thousands of Dollars Worth of Victrolas Have Been Sold

Since the Opening of Our Great

Xmas Victrola Club

$1 DOWN and $1 Per Week

Will Deliver a Genuine Victrola Into Your Home December 24th

Our Xmas Victrola Club is inaugurated annually about the last of September, and is open until the 24th day of December, during which period we invite our friends and public to make use of this unique and economical way of procuring their Xmas Victrola.

Genuine Victrolas as Low as $25.00

—for Christmas—for every other occasion when you enjoy the companionship of good music—you'll find one of these Victrola Outfits an inexhaustable source of entertainment and delight.

Here's the Plan

You simply pay $1.00 down and $1.00 per week until December 24th for Victrolas listed at $150 or less. Then no more payments until January 1st, when the balance can be paid in twelve equal monthly payments.

For Victrolas listed over $150, $2 down and $2 per week until December 24th, when the machine will be delivered in your home. Then the balance in twelve equal monthly payments, beginning Jan. 1st.

This unique plan has enabled hundreds of people to own genuine Victrolas. Better come now and select yours.

Each outfit on these attractive club terms includes 24 selections of your own choice (12 double-face records)

You can join at any time to Dec. 24th by paying back payments.

The Magnificent Victrola New Style 100

The Stately Victrola 125 or 130

The Superb Victrola 110, 111 or 100

Handsome Victrola 100

VICTROLA—

The One Standard Talking Machine

Discriminating people will be satisfied with nothing less than a Victrola; careful shoppers will make sure that they get none but the genuine.

Persons inexperienced in buying talking machines may come here with the full assurance that they will not get a substitute for the VICTROLA nor be "talked into" buying some inferior make.

And here you'll find the advantages of the largest stock and best facilities to assist you in making a selection.

Don't Put It Off! Come In!

Join Now!

It's simply a matter of deciding right now that you want a Victrola for Christmas and depositing the insignificant sum of $1. You won't miss the trifling sum—and think of the joy and happiness it'll bring to you for years to come.

Our large Victrola Parlors have the various models displayed side by side, enabling you to make detailed comparisons easily and at leisure.

Outfits Include 24 Selections (12 Double-Faced Records)

Your choice of 24 selections will be delivered with your Victrola — Dance Music, Jazz Music, Vaudeville Entertainment—all by the world renowned Victor artists.

A staff of obliging Victrola experts is at your service to give you the benefit of their experience in making your selection an entirely satisfactory one.

Special Xmas Terms for Those Who Want Victrola at Once

For those who want their Victrolas at once special Christmas Club terms have been arranged. Come in tomorrow and let us explain how you can own a beautiful Victrola on terms you can easily afford to pay.

We Sell the Genuine Victrola —The Victrola Exclusively

There's no talking machine today that compares with the Victrola—no artists so great as those who sing and play Victor Records. Therefore, we sell the VICTROLA EXCLUSIVELY.

The Splendid Victrola 80

All the late beautiful Console Models are included in this club.

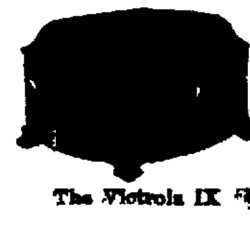

The Victrola IX $75

If You Can't Come

MAIL THE COUPON

And Your Choice Will Be Set Aside

W. F. Frederick Piano Co.,
Next to Orpheum Theatre, Connellsville, Pa.

Gentlemen—Please enter my name as member Xmas Victrola Club and notify me as to cancel dates and amounts of payments.

Name ....

Address ....

(Please print name and address plainly)

W. F. FREDERICK PIANO CO.

THE HOUSE THAT HAS MADE THIS CITY MUSICAL

Next to Orpheum Theatre, Connellsville, Pa.

MERCENARY GHOSTS

Briggs has moved away from that house he was living in. He says it was haunted.

And so it was. His creditors were hanging around there day and night.

Need Any Help? Use our "Classy-Fied" ads

Custom Coal

Best Grade 3-ft. Coking Coal, Pittsburg Seam. Suitable for all domestic purposes. Free from Slate. Will not clinker.

BLACKSTONE COAL COMPANY

Tri-State 750-750. Bell 875-876
Mine Phone, Tri-State 015-W-R2

A. E. Wagoner & Son

Real Estate and Insurance

RENTS COLLECTED

Tri-State Phone 717, Bell 143.

1000 West Crawford Avenue, Connellsville, Pa.

COAL

10c a Bushel

At Mine, South Connellsville.

14c Delivered

MAY COAL CO.

Bell 475. Tri-State 125.

GIANTS BUY STAR JEWISH PLAYER

"Hickory Moses" Solomon, Hard-Hitting Slugger.

Moses Solomon, the Babe Ruth of the minor leagues, has been purchased by the Giants. The Jewish slugger of the Hutchinson (Kan.) club of the Southwestern league, who has made 48 home runs in 112 games, was acquired "for a price nearly that of O'Connell and Bentley." It is reported that the owners of the Giants gambled to the extent of $50,000 on the chances that Moses will make good.

Wanted for Jew.

In discussing the purchase of Solomon, John J. McGraw said that for many years the New York club had been hunting high and low for a first-class Jewish ball player. "We appreciate that many of the fans in New York are Jews, and we have been trying to land a prospect of Jewish blood," said McGraw. "However, we haven't seen many around. Sammy Bohne of the Reds, whose real name is Cohen—and he'd be Cohen in the box score, too, if I had him—is practically the only Jewish player who has come up in some years.

"Apart from the fact that we want to land a Jewish hitter we seem to have acquired a young first baseman who may startle the baseball world. Every club in the big leagues was after him and we had to bid high to get Moses. He wanted to come to New York, and was tickled to death when we bought him.

Moses Solomon is not a big boy. He stands only 5 feet 9½ inches in his socks, and he weighs 175 pounds. He is a native of Columbus, O., where he developed in the sand lot league. He is twenty-two years old, and while his main job is at first base, he also has done some outfielding. He is a left-handed hitter. In the Southwestern league they call him Hickory Moses.

Jewish ball players in the major leagues have been few and far between. The best of them all—and one of the greatest hitters of all time—was Johnny Kling of the Cubs. Erskine Mayer of the Phillies, a pitcher; his brother, Sammy, who was an outfielder with Washington for a while; Kane, who pitched for the Phillies for a spell; Bohne of the Reds, and Rosenberg, a young shortstop from San Francisco, now with the White Sox, are the only others listed.

Contract Means Nothing

Though Miller Huggins' contract as manager of the Yankees is but a one-year affair, President Ruppert says that doesn't mean anything and that Huggins can manage the Yankees as long as he lives. Huggins started with the Yanks at $12,500 a year. He'll get $25,000 or thereabouts next season, and probably a bonus arrangement in his contract besides.

Fohl Will Boss Red Sox

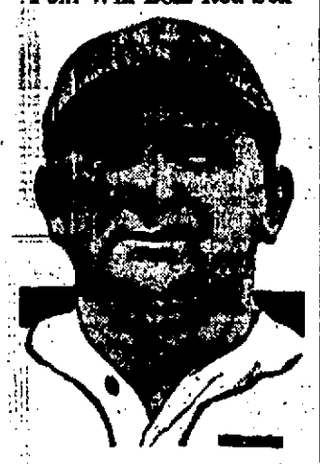

President Robert Quinn of the Boston American league club announces that Lee Fohl, former manager of the St. Louis Browns, has agreed to manage the Red Sox next season, succeeding Frank Chance.

The new Red Sox pilot was born in Pittsburgh. He started his baseball career with Des Moines, Ia., as a catcher, and later was sold to Cincinnati. In 1906-07 he played with the Columbus (O.) club, which was controlled by Quinn and the present owners of the Boston club.

In 1912-13 he managed the Waterbury club in the Connecticut league, and soon afterward went to Cleveland to assist Joe Birmingham, then manager of the Indians. Later he managed the Cleveland team.

Fohl was released by Cleveland in 1919 and the next year became manager of the St. Louis Browns. Under Fohl the Browns finished fourth in 1920, third in 1921 and second in 1922. The 1922 season was the breaking point between Owner Phil Ball and Fohl, as the Browns had a great chance to win the flag, but fell short in the drive at the end of the season.

Tris Speaker Sets New Record for Big League

In the final game of the series with the Browns at St. Louis on October 4, Tris Speaker of the Cleveland Indians set a new big league record for two-baggers in a season by getting his fifty-seventh. He had tied the record the day before. The record had been credited to Ed Delehanty, who made it in 1899.

United States Has Many Leading Athletic Clubs

Among the leading athletic clubs in the United States are: the Olympic club of San Francisco, the Los Angeles A. C. of Los Angeles, the Multnomah A. C. of Portland, Ore.; the Chicago A. A. or Illinois A. C., of Chicago; the B. A. A. of Boston, and the New York A. C. of New York.

Sport Notes

Santa Monica, Cal., has a surf swimming club of 500 members.

• • •

The canine record for quarter-mile on a dog track is 26 seconds.

• • •

Baseball has been introduced into many of the girls' schools in Japan.

• • •

The women's record for putting the eight-pound shot is 36 feet 4 inches.

• • •

St. Louis will hold its city tennis tourney for scratch bowlers January 9.

• • •

"What old Bob Fitzsimmons meant was 'The bigger the chumps the harder they fall.'"

• • •

It often happens that dad has to plow the back 40 so son can plow through the line.

• • •

Yes, probably Papyrus would have done better if he had worn the right kind of shoes. Also wings.

• • •

The women's record for remaining under water—4 minutes 45½ seconds—is held by Miss E. Wallends of England.

• • •

Clarence Kraft hit his thirty-second home run in the final game Fort Worth played, thus tying his record of 1922.

• • •

The next international pole matches between the United States and England are to be played at Meadowbrook in September, 1924.

• • •

Think of being a poor baseball player, compelled to look forward even now to going soon to Catalina island for a training trip!

• • •

Under the regulations of the New York state boxing commission, $25 is the highest that can be charged for admission to a bout.

• • •

Senor Firpo will open an automobile agency in Buenos Aires. Any city needs motor cars more than it needs pugilistic honors.

• • •

Gene Sarazen, professional golf champion of the United States, will go to Europe next spring to take part in the British open tournament.

• • •

The world's record for an automobile going one mile over a circular dirt track is 42 2-100 seconds. This record is held by Sig Haugdahl of Minnesota.

• • •

On reading the racing news Sir Thomas Lipton was no doubt interested to observe that for England the horseshoe is no luckier than the Shamrock.

• • •

The first thing Wilbert Robinson did after signing himself to a new contract to manage the Brooklyn Dodgers was to sign Trainer Doc Hart up for two more years.

• • •

Pitcher Frank J. Henry, who made such a good record with the Brooklyn Nationals after the St. Louis Browns traded him for Schlichter, has signed his contract for 1924.

• • •

It seems, according to the world series dope writers, if a team wins it is due to the massive brain of the manager and if it loses he merely made a wrong guess.

• • •

Students of the University of Southern California have been prohibited from taking part in any intercollegiate boxing matches this year, by decision of the athletic board of the institution.

Just Received Blanks for Certificate of Title for Your Automobile—Order Before November 24th

PAUL G. WAGONER, Notary Public

1009 West Crawford Avenue

Are You Using this Free Service?

It comes with every sack of cement. It has been made possible through the Portland Cement Association by the eighty-six cement manufacturers who are its members.

They realized that important research and educational work was necessary to give people the best information on how to use cement. They also realized that this could be done better by unified effort than by any individual company alone.

As a result, you may have for the asking the benefit of this Association's long and exhaustive studies on how best to use cement for the most satisfactory results in concrete construction.

Whatever use you plan to make of cement—whether you are building a concrete hog house or concrete dairy barn, a stretch of concrete walk or a concrete road, a silo or a skyscraper, a home, workshop or a factory—you needn't guess. *You can know.*

If you want information about the usefulness of concrete under certain conditions, how to mix or place it to get the greatest value out of every sack of cement—you can get it by writing any one of our 28 offices listed below.

Supplying dependable information without charge by booklet, by letter or by personal conference when necessary, is the work of this Association. Millions of helpful booklets, covering a multitude of uses of concrete, are distributed annually to people who know they needn't guess—who know they can get the facts from us.

One of our new booklets, "Concrete in Home Sanitation," will surprise you with the number of easy ways in which concrete can be used to make the home healthier and happier. Address our nearest district office for your free copy.

PORTLAND CEMENT ASSOCIATION
111 West Washington Street
CHICAGO
A National Organization to Improve and Extend the Uses of Concrete

Atlanta, Birmingham, Boston, Chicago, Dallas, Denver, Des Moines, Detroit, Helena, Indianapolis, Jacksonville, Kansas City, Los Angeles, Memphis, Milwaukee, Minneapolis, New Orleans, New York, Philadelphia, Pittsburgh, Portland, Oreg., Salt Lake City, San Francisco, Seattle, St. Louis, Vancouver, B.C., Washington, D.C.

A Gas Heater That Is Guaranteed to Be Absolutely Odorless

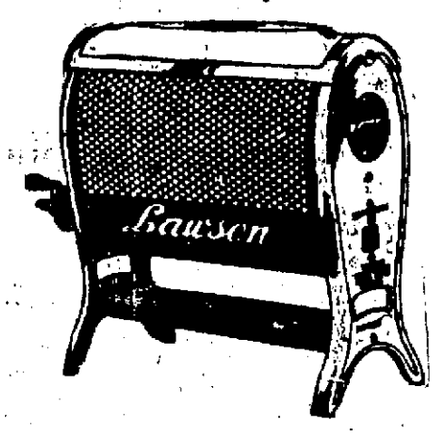

A Wonderful Little Heater for Great Big Rooms

THE amazing volume of heat that comes from these little heaters is so great that they can be used in the largest rooms of your home. Made in five sizes. They keep the air pure, burning gas without the slightest trace of odor.

Lawson Odorless Gas Heaters

Made in Five Different Sizes as Follows:

No. 60—Guaranteed to heat a room size 20x30 feet
No. 30—Guaranteed to heat a room size 18x20 feet
No. 20—Guaranteed to heat a room size 14x16 feet
No. 10—Guaranteed to heat a room size 10x12 feet
No. 0—Guaranteed to heat a room size 6x 8 feet

Above based on rooms having 9-foot ceilings and an outside temperature of ZERO.

Sold By

Frisbee Hardware Co.
134 West Crawford Avenue.

Anderson-Louck's Hardware Co.
116 West Crawford Avenue.

Alec. Chinn
303 North Pittsburg Street.

USE OUR CLASSIFIED ADS.

IT OUGHT TO BE A GREAT TRICK — By MORRIS

Stoves—Ranges—Heaters

At this time of the year we find our store and warehouse too heavily stocked with the above and have decided to make a real cut—in order to move them quickly.

These Prices are for *Two Weeks Only*—Take Advantage of them and Don't Delay as this Offer Will Positively be No Good after Dec. 6

Note Some of Our Prices and Come to the Store to Look Them All Over

$175.00 Solid Cast Iron Combination Range	$ 95.00
$240.00 Blue, Grey and White Enamel Combination Range	$160.00
$65 Cabinet Gas Range, guaranteed good baker	$ 38.50
$52.50 Blue Enamel Gas Range, at this sale only	$ 32.50
$40.00 Black Steel Gas Range, with white enamel door	$ 22.00
$65.00 Solid Cast Iron Range with broiler	$ 39.50
$160 Blue Enamel Solid Cast Iron Coal Range	$ 92.00
$140 Green Enamel Solid Cast Iron Range	$ 82.50
$75 Cast Iron Range with high warming closet	$ 38.50
$85 Coal Range, cast iron, with reservoir	$ 46.50
$60 Extra Large Double Heating Stove	$ 37.50
$58.00 Solid Cast Iron Double Heater	$ 36.00
$22.50 Radiant Gas Heaters finest made	$ 14.50
$18.50 Radiant Gas Heaters	$ 11.50
$65 Extra heavy and large School House Heater	$ 52.00
$42.50 Open Franklin Coal Heaters	$ 26.50
$10 Round Cast Iron Heaters, make real heat	$ 6.50
$22.50 Radiant Gas Heaters, finest made	$ 11.50
$18.50 Radiant Gas Heaters	$ 14.50
$5.50 Reflectors, solid copper back heaters	$ 3.50
$6.50 Asbestos bask, good heaters	$ 4.50
Small Round Gas Heaters, fine for the bath room	$ 1.50

This Offer is Positively for Two Weeks, and for Cash Only

FREE DELIVERY ANYWHERE

The Penn Traffic Store

303 North Pittsburg Street,
Next to Union Drug Co., Connellsville, Pa.

Patronize Those Who Advertise in This Paper.

JOSEPH GREER and His DAUGHTER

by HENRY KITCHELL WEBSTER

COPYRIGHT by The BOBBS-MERRILL CO.

"What's she studying?" he asked, and seemed unfavorably impressed by the list Jennie endeavored to furnish him with. "Look here, Jennie! How do you know she's doing anything but swimming? How do you know she's going to school at all? How do you know anything except that she drives off in the car every morning—by herself, I suppose—and stays away all day? How do you know she isn't running with Ware and his lot? Or with George Burns, for that matter? She may be picking him up on some drug-store corner every other afternoon."

"She may," Jennie admitted. "I haven't any alibi for her. But she doesn't act to me as if that was the sort of thing she was doing. She doesn't have to lie to me and she tells me a different story. She's made friends with me, you see. Make friends with her yourself and then see what you think."

"Make friends with her!" he cried, deeply affronted. "Why, my God, Jennie, I love that child as I never loved anything before in the world! But that wasn't enough to keep her safe. She needs somebody to watch her. I left that job to you. And it seems to me you've fallen down on it.

"I'm not blaming you," he added, misunderstanding her gesture of despair over his wrong-headedness. "She doesn't mean much to you, compared to what she means to me. You can afford to take chances. But I can't. Not after that night Burns brought her home. She'd been out all the night before, Jennie, with that rotten drunken gang. Anything could have happened to her."

"You promised to let that be bygones," she reminded him.

"And I will," he asserted, "as far as she's concerned. I'll never speak of it again to her. Never ask her a question. But I can't help thinking about it, can I? Wondering what did happen to her? She swore she was all right. Nothing's happened since—has there—to make you think—?"

"For Heaven's sake, Joe," she broke in upon him, "stop it! You're all wrong. You're talking like a sentimental idiot. If you take that line with her when you see her, you'll do her a lot more harm yourself than was done her that night—even supposing she did lose her innocence!"

She only answered that an incredulous snort.

"All right" she went on, "be as pleased as you like! I mean you to be. I'm trying to wake you up. Innocence is a good thing to have, but it isn't the only thing in the world. You'd lost yours long before you were as old as she is. In more ways than you mean about her. You'd run smooth. You'd got down, you've often told me, to the edge of the gutter. You're proud of it, too! Because of the way you built yourself up from there. By yourself. Without anybody from anybody.

"Well, she's like you. You've said that yourself, but I told you you'd never be able to remember it. She's got to find things out for herself, even if she gets hurt, now and then, doing it. Nobody can help her unless they begin by trusting her to find her own way. And if she sees that you don't—finds you watching her and spying on her—it'll do her more harm than any drunken lover could do her at the end of a joyride. I mean that, Joe; literally."

His only answer, for the moment, was to say that he wouldn't have believed a woman—a good woman—could have talked like that.

She uttered a mirthless laugh. "I don't believe you know much about good women. I doubt if you know one when you see one."

"I'm not going North again," he said, after a heavy silence. "There were a few things I wanted to finish up, but they can stand over. I've got a job here; I can see that. I couldn't expect anybody else to do it for me. She's my daughter; that's the difference. I'm going to look after her my own way. I don't mean to spy on her. She won't know I'm watching or asking questions. But I'm going to know!"

With Joe home there was no longer any need for Jennie to remain with the girl and so she returned to her own home. The first night she was miserably lonely. She wanted Trix, ranging in, hugging her at haphazard, sprawling on the chair-arm or the rug, talking neither very wisely nor very wittily, at random, yawning, fondling her shoulder or her knee for a moment with a careless hand, and saying she was going to bed. Naive, pathetic, lovely, young, just beginning to find herself! What right had Joe to come trampling into this little garden, just because a momentary casual act of his, forgotten for twenty years, had begotten her? His daughter, was she?

Their conferences over the patent situation endured for days. It was sense of the directors that an arrangement should be made. Crawford made a formal motion that the settlement be made when it was made, in stock.

This put Joe in a corner. Real danger always quieted him, and his argument, though forcible, was low-voiced and conciliatory. The fundamental difficulty about organizing this company, he pointed out, has been over the question of control. He had felt at first that since he was putting his whole fortune into the company and was to be its technical head he was entitled to full control. It had been with the greatest reluctance that he had consented to a divided control, an even fifty per cent in his hands and fifty in the hands of the associates. He had relied upon a gentleman's agreement that this balance should not be disturbed by the issuance of treasury stock. He felt that the payment of the inventor in this stock was dangerous to his interests as likely to disturb that balance. It would be a much easier matter for Williamson, Corbett, and Crawford, or their friends, to possess themselves of that stock than it would be for him. He urged, therefore, in the interest of fair play, that the cash price, or, rather, the best compromise they could make on a cash basis, be accepted.

"Question," Corbett murmured when they had heard him in silence to the end. But Frank Crawford, after a glance down the table at Henry Craven's troubled face, made a little speech of reassurance. The agreement was still a gentlemen's agreement, and there was no disposition on the part of any one to violate it. The control had from the first been ambiguous, and it would be no more so after the stock sale had been made. There was no reason to believe that the inventor was not entirely disinterested. Crawford was voting for a stock payment both because he did not wish the company's financial resources depleted and because he did wish the personnel strengthened, as he believed it would be by the enlistment of a man whose talents, as an inventor, had been so highly praised by their president.

The vote was then taken and the motion carried, Joe, Jennie, and Nathan voting against it. It was supported by Williamson, Corbett, Crawford—and, most unhappily, by Henry Craven. Joe shook hands with him after the meeting and told him not to feel bad about it. He'd acted in accordance with the clear understanding under which he'd been elected. He hadn't the heart to stay around, however, to talk it out with Joe and Jennie, and left with John Williamson.

Jennie, tired out and thoroughly disgusted, hadn't much wanted to stay and talk it out, either, but she had been detained by an imperative signal from Joe. She stood looking out the window over the lake while she waited for the room to clear. When the door had shut for the last time, she turned with what began as a smile of encouragement for her defeated beau. But it ended with a gasp.

"Joe!" she cried. He was gazing after John Williamson's back, with his most brilliant grin.

"We've got 'em, Jennie! We've got 'em by the short hairs!"

"Was this what you were working for all along? But Joe, why?"

"Lordy, yes! Didn't you tap it? I hoped you wouldn't, because it made

"Good Lord, Yes! Didn't You See It?"

your face safer, but I didn't suppose I could get by with you. I'm pretty good when I can do that."

"I don't see, yet," she confessed, "what you've got out of it, unless this inventor you were so anxious to have them look up is somebody you—own more or less."

"H—l!" said Joe. "I own the patents. Patented the whole thing myself—as an infringement—before I patented the others. Corn-stalks was a d—n good idea, wasn't it? They might have found the thing before they went in and gummed the whole game. But they didn't, Jennie. Do you think I'd go into business with that bunch without something up my sleeve?

"That stock will stay right where it is, see, until they try to pull their stuff. I may not have to show down even then, if I can get Henry. I believe I could have got him today if I'd wanted him. I could only use him once, of course.

"Been feeling sorry for the old man, have you? Well, next time you wait. We've got 'em by the short hairs, Jennie, and when we get ready they're going to yelp!"

CHAPTER VII

True Love.

Joe's misgiving about the use Beatrice had been making of her liberty was warranted. She had picked up George Burns on a drug-store corner more than once, and though this did not happen as often as her father, with deliberate exaggeration, had suggested to Jennie, the bond between the pair was stronger than anything his speculations ran to.

On the third day after George's dismissal Trix, with an elaboration of clandestine contrivance, had met him and had a long talk with him. She'd chosen a rendezvous, unhappily, upon the Municipal pier, a place packed that hot August day with banana-munching trippers and resonant with brass bands and the chant of barkers for the quarter-hourly excursions to Lincoln park.

She'd come off without the car—though Jennie had by this time licensed her use of it—partly from a fear of being spied upon and partly from an idea that she might never go back at all to her father's house. There was no hope of any real happiness for her there after what had happened. She knew, now, that she loved George, and if her distorted memories could be trusted she'd avowed the fact to him during their drive home from Glencoe. Why, shouldn't they, then, run off today to Milwaukee or somewhere and get married? If he asked her to, she would. If he didn't, she thought perhaps she'd ask him.

But the mere sight of him was disconcerting. She'd never seen him before in an ordinary straw hat and regular civilian clothes, and a certain air which she'd regarded as inseparable from him was gone. It would be a little too much to say that he looked cheap, but he would never, for a fact, have served, like this, as lay figure to hang romances about a disguised prince upon. She suspected, too, that she had somewhat impaired herself with him, arriving afoot, hot and flushed and flecked with soot from the vomiting funnels of the little excursion steamers.

The pair found a corner where they could sit in the shade. The fact that they loved each other got itself declared and accepted as a basis almost at once. He put his arm around her—half of the paired people out here were linked that way—and during a moment of furtive privacy they kissed.

But the feel of the adventure was pedestrian, not aerial. George pointed out that he hadn't a job, and, he added with a manner which struck her as a little unnatural, practically no money. She had nearly four hundred dollars of her own, she said—with her; but he told her hotly that, when they ran away to get married, it wouldn't be upon her money that they did it. She didn't contest the point; lacked the spirit to do it, somehow.

Anyway, he went on to say they'd have to come down eventually to living on what he could earn. Mr. Greer would do nothing for them, even in the way of making an opening for him. Forlornly she conceded this, too. She knew how implacable her father's resentments were, though she was rather surprised that her lover should see so clearly.

If they'd been sitting, while they had this talk, in the big roadster, skimming swallow-like along some white ribbon of road, or pulled up in the shade of some secluded lane, she might have been able to romanticize the idea of poverty with her lover and insist upon embracing it. A tiny cottage, a single room, anything that sheltered the pair of them together would be enough.

But out here on the pier this couldn't be done. There were too many object-lessons all about. Shrill children carrying all-day suckers on sticks, harassed mothers, a sheepish father here and there, peremptory denials of any more pennies for the slot-machines—this was pleasure! This was a red-letter day!

Her courage wasn't equal to it, nor his, either, the truth was. For the present they'd have to give it up. If a piece of luck came George's way—He had a plan in mind, but wouldn't tell her now what it was.

They exchanged some promises that day: she, never to have anything more to do with Ware or his bunch, or any one like them, and to quit drinking—as he had done, absolutely, two months before; he, never to take another job as chauffeur, but stick it out for something that looked toward the future; and not to lose himself where she couldn't find him—if she needed him.

They parted mournfully enough, but comforted somewhat by the meeting, for all that. He'd never distrust her again, he said, whatever happened. He had thought when her father tired him, that night on the way to the train, that she might have thrown him over—made him the goat.

"I never told him anything—about you," Trix asserted. "How do you suppose he found out?"

It must have been Miss MacArthur, then. George had talked to her. He'd had so much on his chest that night that he'd had to blow off to somebody. He'd realized he was giving himself away more or less, but had thought Jennie too good a friend to take advantage. So the warmest emotion Trix went home with that afternoon was a lively hatred of Jennie.

This was short-lived, of course, for it was on that very evening that Jennie offered her treaty and won a victory. This night, it is easy to believe, have been much more complete than it turned out to be; for, after all, Jennie failed.

Beatrice saw George, for the first time since their parting, the day she read in the paper of his having got a job as pilot in the air-mail service. They had an afternoon together, in the car again, revisiting some old haunts of theirs, but despite the romantic accessories it was not a very happy time. He pressed her hotly now to marry him and said some pretty bitter things when she refused to promise anything. Wasn't the job good enough to suit her? He got a base pay of fifty a week and five cents a mile. On the Cleveland run this figured nearly fifty a week more. And between round trips, one day each way, he had two days off. If she wouldn't take him at that—

"I couldn't stand it, just waiting. You'd be away half the nights, even." They both thought, when they parted that day, that it was the end of everything.

[TO BE CONTINUED]

Parsimonious Bug.

Professor (in zoology laboratory)—What insect lives on the least food?

Bright Pupil—The moth. It eats holes.—Upper Iowa Collegian.

Demand BAYER ASPIRIN

SAY "BAYER" when you buy—Genuine

Proved safe by millions and prescribed by physicians for

Colds Headache Neuralgia Lumbago
Pain Toothache Neuritis Rheumatism

Genuine Accept only "Bayer" package which contains proven directions.

Handy "Bayer" boxes of 12 tablets
Also bottles of 24 and 100—Druggists.

Aspirin is the trade mark of Bayer Manufacture of Monoaceticacidester of Salicylicacid

RIBBONS LEND BEAUTY TO BABY'S BOUDOIR

Just a glance at the many ribbon trimmed accessories for his majesty, the baby, is convincing of the necessity of the silken glory of ribbons in his boudoir.

From the little costumes through sachets, powder puffs, record books and hat boxes down to the rattle, everything gleams and glows with the color and sheen of ribbons.

Perhaps the best thing about the articles of this ensemble is that they may be made quickly and easily. A little liquid glue is used to make the ribbons adhere to the surfaces. It should be squeezed sparingly from a tube onto the surface to be covered and allowed to become almost dry before the ribbons are applied.

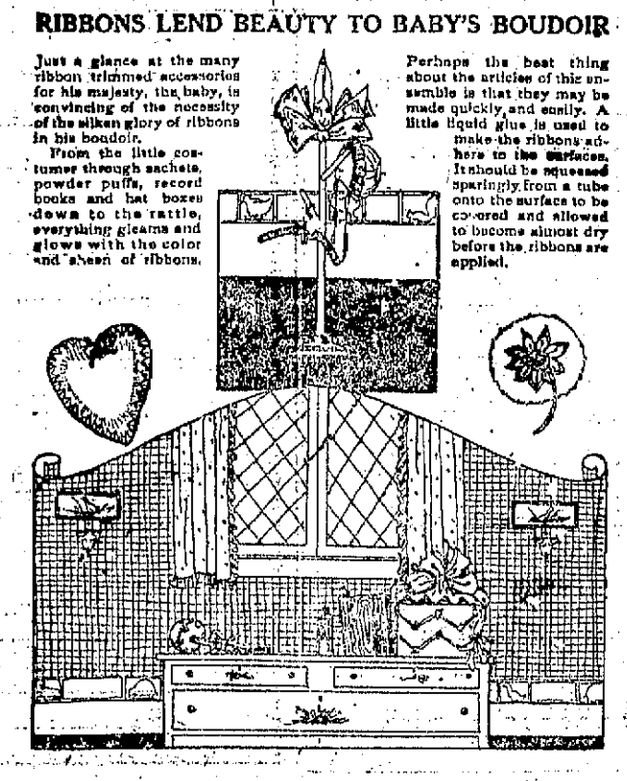

THE NEW Ford SEDAN

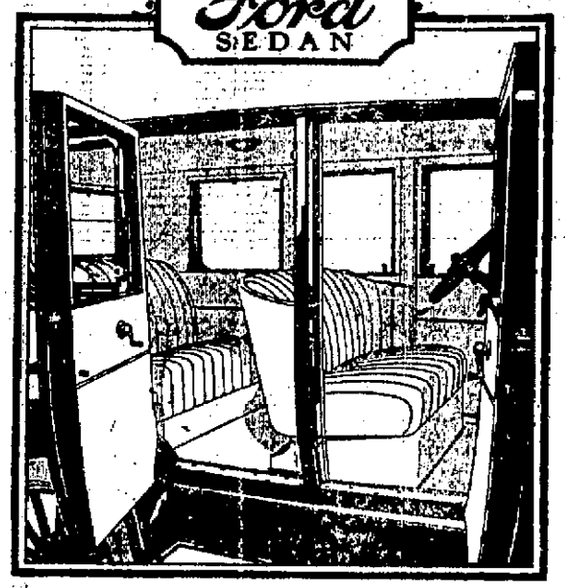

THE motoring public has been emphatic in its approval of the new Ford Four-Door Sedan. In all parts of the country its stylish appearance and inviting interior have brought the car instantly into great demand.

Now, at its reduced price, it presents a more compelling value than ever. Although better looking, roomier, easier riding, it is listed at forty dollars less.

$685.00 f. o. b. Detroit

This good-looking, comfortable, and dependable Ford selling at this low price offers an agreeable solution to your closed car problems.

These cars can be obtained through the Ford Weekly Purchase Plan.

Hyatt Motor Co.
Connellsville

Ford

CARS · TRUCKS · TRACTORS

NATURALLY
Peter R. Weimer
Should Be [illegible]ur *Brunswick* Dealer

Reasons why—

As an Authorized Brunswick Phonograph dealer, we can furnish you with an instrument that is unrivaled in tonal beauty—its cabinet work causes involuntary expressions of admiration wherever displayed—from all standpoints a phonograph that is everything that a perfect instrument should be and one that is highly endorsed by thousands of owners.

Through the new Brunswick record plan, we are able to always offer something new on Brunswick records. No waiting for monthly release to get the selections that you are desiring. It helps to "keep you up to the times musically."

Brunswick records of the New Hall of Fame are always featured here.

The prestige of (dealer's name), which has been acquired only through years of successful merchandising, will give you an assurance that a firmly established organization is standing behind all of your purchases. As exclusive music dealers we are in a better position to give the *most efficient* musical service to our customers—for our time is not divided between several different lines of merchandise. This is a MUSIC store.

May we see you soon at

Peter R. Weimer
PIANOS AND PHONOGRAPHS. 20 YEARS AT
127-129 E. Crawford Ave. Connellsville, Pa.

POPLAR GROVE HOME SITES

are the finest in the city—a most desirable location for that NEW HOME you're planning to build. $110 UP TO $1,000.

Fine Quarter Acre Building Lots—City water; schools and church nearby—can be purchased for as low as $110. for full particulars write C. B. McCormick, Connellsville.

Gorgeous Note in Chic New Clothes

Wool Materials and Velvets Among Rich Fabrics for Gala Days.

The season will be one of great importance to the creators and the wearers of smart clothes. With the assurance that society is to spend the winter merrily, even brilliantly, there is an answer to the demand for an appropriate wardrobe, writes a fashion correspondent in the New York Times.

The prelude to the season was played this summer by the Americans abroad, during those weeks when Paris was a veritable storm center for the beau monde and its activities. The impetus came from within the gayest inner circle of the American colony at the French capital, and the most marvelous creations were flashed before an appreciating public at the various gala affairs, the Grand Prix, the Ball, at Deauville. On all of these occasions the American women who carried long purses to the other side set a plunging pace and opened for Paris artists a vista of greater prosperity than they have known for many a year.

The London drawing room, at which such an unusually large number of Americans were presented this year, and the court functions are said to have made an interesting study in contrasts. It was the reverse side of the picture of former times, when a presentation gown was the envy and dream of American womankind, who followed with reverent steps the styles worn by the great ladies of Europe. Now it is the American woman whose beauty and dash spur the fancy of foreign modistes and cause the haut monde to "sit up and take notice." At this last drawing room and the court ball some of the toilets worn by Americans were magnificent.

The new woolens of which the snappy sports outfits are built are extremely English in character this season, rich in texture and warm in color tones. The neutral shades, browns and tans and taupe, are now quite superseded by brighter colors and more delicate shades which are being shown with a great variety of mixtures. Tan has become a creamy beige, gray is less cold and browns are russet and glowing. Delightful greens are used for some of these sports suits.

For Outdoor Wear.

One especially chic suit is made of a wool material in which the threads of sage green and soft pastel green are interwoven with yellow in wide stripes. The skirt of this suit is severely plain, straight and narrow, and is ankle length. The little box coat is closed with a single row of green bone buttons to the neck and fluffy orange fox forms the high collar, cuffs and a wide band straight around the bottom. As is common in many of the new sports suits, a practical pocket is concealed in each side of the jacket, under the fur. Heavy yellow doeskin gauntlets and shoes are worn with this outfit, and the hat is a small yellow felt with slightly rolling brim, having a scarf of green silk wound tight around the crown.

Some very attractive suits and wraps for the out-of-door games are made of large plaids that are now so

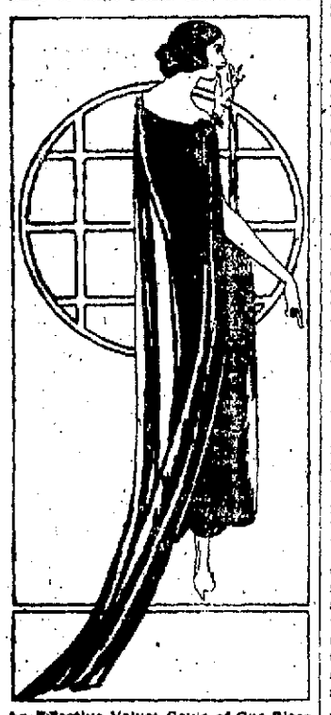

An Effective Velvet Gown of One Piece in the Draped and Slender Style, With the Appearance of a Train.

popular and for which they are charmingly adapted. These are, of course, so flashy in themselves that not a stitch of trimming is required—on some scarcely a button is in evidence—but the use of fur is universal.

The sports coats grow more and more conspicuously smart. They are square and straight, or flaring, or wrap around, and the materials are highly appealing—downy, deep piled and light, in all the new autumn shades. Sports coats are quite different from the usual wrap for street wear, in which some of the most attractive models are flared, and others are cut with a flaring blue flounce that is proving to be very well liked. They are made of the smoother, finer woven fabrics, mostly in plain colors, and cling close to the figure. These are the coats that will be worn equally with fur wraps for out-of-town weddings and dressy daytime occasions, town or country, and are especially suitable for the horse show, for which a more tailleur style is now correct.

This is a season of imported materials. The demand for rich fabrics has inspired every branch of dress goods manufacture, and the market is now stocked high with gorgeous weaves of wool, fine and coarse; of silks, brocades and velvets—particularly velvets.

Hundreds of yards of gold brocade, silver brocade, of metal combined with silk, luscious velvets, in superb patterns, and as many yards more in plain cloth of gold and silver, make a truly amazing illustration of the extravagance of the present-day standards.

Next in prominence to the handsome brocades of metal and silk are the velvets in every lovely color. Of these,

Paris Gown of Satin, So Heavy With Pearls and Brilliants That Two Straps Are Required to Carry Its Weight.

Salome velvet is the edition de luxe, with a sheen and fineness that is exquisite to the touch and the eye. It is literally the rage for softly draped gowns for afternoon and evening wear.

This most delicious phase of velvet is being used with a greater success for the most elaborate dinner and ball gown. At a private exhibition of advance models in one of the most exclusive houses in New York were shown some gowns of rare distinction, of which black and colored velvets were the basis.

Winsome Draped Models.

In the draped, slender style an evening gown of apple-green Salome velvet was drawn lightly about the figure—just one piece, it appeared to be—in graceful lines, caught at one side with a huge ornament of brilliants and green stones. One corner of the drapery was left long and trailing, giving to the gown the appearance of having a train, though the regular separate train is now quite passe.

The neck of this dress was cut conservatively decollete to the V shape, that is ever flattering, and quite low in the back. The velvet fell softly, very long about the feet at one side and was slightly shorter at the other side. Ruby, jade, apple green, marigold, apricot, hydrangea, ivory and, most chic of all, black velvet, are used for the most costly gowns done by leading designers for evening gowns, in which the velvet is combined with metal and silver flowers.

Black fur is a striking note in a number of white and light-colored gowns, baby fox being the most delicate among the many varieties shown. Lanvin has evolved one of the most distinguished models of the season. It is a dancing frock of fantastic type. Visualized, it has a spreading birdtail suggestion made of gossamer. The foundation is of white satin over which the overgown is built. Circular flounces of tulle in the most lovely shades of violet, hydrangea blue, orange and green are gathered full upon a fan-shaped skirt that is narrow in the front, beginning at the waistline and falling away in widening lines toward the middle of the gown, sweeping the floor.

Black Gaining Favor.

Black, in fact, is gaining in favor, as the rather bewildering array of colors is presented, and now that velvet is so fashionable, it is employed in the most striking creations. It is found to be so complimentary that most smartly gowned women are investing rather heavily in black gowns, wraps and millinery.

Another novelty in composition is of black velvet, and also has a deep flounce of the same material about the skirt, shortened in front and caught with enormous flat, conventionalized scarlet poppies. One of these flowers almost covers the front of the bodice, and two others are sewn in regular spaces down the front of the dress. A jeweled band trimming passes over the shoulders for supporting straps and is looped in long strands under the arms at each side of the figure. The long, loose bodice is open at each side, showing a tightly drawn slip of white satin, and a combination of black, scarlet and white is startling in the extreme.

WRIGHT-METZLER CO.

Here Comes Jolly Old Santa Claus!

--he's going to open Toy Town tomorrow!

HERE'S a picture of jolly old Santa himself just as he'll look when he comes slipping down our chimney tonight—all in a hurry to open the biggest and jolliest Toy Town that Connellsville has ever seen. His pack is so full of the very things that boys and girls like to play with that the sliding down won't be easy, but he will be here by tomorrow never fear, and his toys will be gathered all around where you and all other good little children can come and see them. Most thrilling of all, Santa has told us that he wants to give a party so that you can tell him yourself what you want him to bring. So with—

Presents 'N Everything

party there'll be—tomorrow—from 2 to 5 P. M. in Connellsville's Easy-To-Get-To Toy Town in the Store Downstairs. Santa Claus will be here himself with a great supply of pretty balloons and nice big lollypops to be given away to every little boy and girl who comes to see him—accompanied by an older person. Oh boy—it'll be great!

And the toys that you're going to see!—more of them by far than ever! Bugles and drums and trains and wagons. Games and soldiers and painting sets. Books and blocks and a regular zoo. Dolls that walk and dolls that talk. And—well you'll just have to see them for yourself to get any idea of how really wonderful they are—and of the fun that you can have person. It's surely going to be great!

Four Big Prizes!

Santa has asked us to give four big prizes—two first prizes of a $4.50 doll and a $4.50 football; two second prizes of a $2.75 doll and $2.75 football—to the two boys and two girls who write him the nicest Santa Claus letter. The contest begins tomorrow and these are the rules:

1—The contest is open to children from 6 to 14 years of age. 2—Letters submitted must be written on one side of the paper only—clearly signed with child's name, street number and address—sealed in an envelope—and addressed to Santa Claus, care of Wright-Metzler Co., Connellsville, Pa. 3—Letters are not to be mailed but are to be deposited in the Santa Claus mail box—to be found at the Stamp Counter, Main Floor. 4—Letters will be judged for their simplicity and naturalness of expression. 5—Judges in the contest are Miss Sarah Seaton and Miss Mabel Stillwagon. Begin your letter right away for the contest will close Dec. 19th!

Don't Forget Santa's Party - Tomorrow 2 to 5 P. M.

These Are Some Folks Santa Wants You To Meet!

THERE'S a little train in Toy Town that runs so fast that it fairly seems to eat up the track—just like the train in the picture. Perhaps you'll want Santa to bring it to you! Trains $1.25-$15.

MISS Molly Muffet is a kind-hearted doll with beautiful blue eyes and golden hair. This picture was taken just as she was ready to give her doggie his dinner. Come and meet her tomorrow.

JOLLY Roger is a bold, brave buncaneer—as you can clearly see for yourself. Besides his ship, the only boats that sail the Toy Town seas are the funny little Noah's Arks—$1.25.

THIS Toy Town soldier is so proud of his shadow that he insists on goose-stepping all over Toy Town's streets. He and his friends always come in sets and seem glad they're in the army.

THIS little mouse thinks he can worry Miss Dolly Doll by making her furniture disappear. Lucky for her so many other chairs and pianos and things are in the Toy Town furniture store!